

INSURANCE

MAPS

of

RACING

INCLUDING

CURLING

WISCONSIN

PUBLISHED BY THE

SANBORN MAP COMPANY

11 BROADWAY, NEW YORK

SCALE, 50 FT. TO AN INCH

108

COPYRIGHT 1898 BY THE SANBORN MAP CO.

INDEX

Racine, Wis.

STREETS.

Table listing streets and their corresponding page numbers, organized by letter (A through Z). Includes street names like Albert, Ann, Astin, Bank, Barker, Beauregard, Beebe, Blake, etc., and their respective page numbers.

* Indicates only one side of Street shown.

Population 35,000, Prevailing Winds N.E. & S.W.

WATER FACILITIES

Gravity and direct pressure system of water works, owned by corporation. Water supply from Lake Michigan taken from a crib 1/4 miles out and 40 ft. below surface, and delivered by gravity into cistern at pump house through 5 ft. intake.
 Stand pipe of 250,000 gals. capacity.
 One Allis-Chalmers pump capacity four million galls., one Blake pump, capacity 2 1/2 million galls., and one Worthington force pump, capacity 4 million galls., per 24 hours, draw from cistern.
 About 60 miles of water pipes 6 to 24" diam (mostly 6") 563 double and 2 quad. ruple hydrants. Domestic pressure 60 lbs. Fire pressure at pump house 25 lbs.
 Water system constructed 1836 with 31 miles of water pipes and 300 hydrants, additions have been made since as required.

FIRE DEPARTMENT.

26 Fully paid men and 5 call men. 14 Horses. Six stations. Gamewell fire alarm system, 40 boxes also telephonic.
 Three steam fire engines. One hose wagon, two hose carriages, one hook & ladder truck. Three combination hose and chemical wagons, 1900 ft. of 2 1/2" cotton hose.
 NOTE: THE ABOVE DOES NOT INCLUDE J.L.C.M. CO'S FULLY PAID DEPARTMENT SHOWN ON PAGE 54.
 Grades falling. Elevations - Datum Plane - water level of Lake Michigan. Principal streets brick paved, others Macadamized or dirt. Public lights electric and gas.

KEY

	Fire proof construction
	Iron building
	Brick building with metal cornice
	Brick building with frame side
	Brick building with stone front
	Brick building with side stone front
	Brick special
	Frame building with iron clad
	Special frame building
	Ribbed building
	Well 15' no openings through it
	Well 15' with openings
	Fire wall, 6 inches above roof
	Fire wall, 12 inches
	Fire wall, 18 inches
	Fire wall, 24 inches
	Opening in division wall with iron door
	Opening in division wall with standard iron door
	Window with iron shutters
	Window opening in first story
	Window opening in second story
	Window opening 2-4 3/4 stories
	Window opening 2-4 9/16 stories
	Stable
	Horizontal steam boiler
	Vertical steam boiler
	Brick chimney
	Iron chimney
	Hydrant
	Automatic sprinklers
	Independent electric plant
	Automatic fire alarm

Reference to adjoining sheet

27

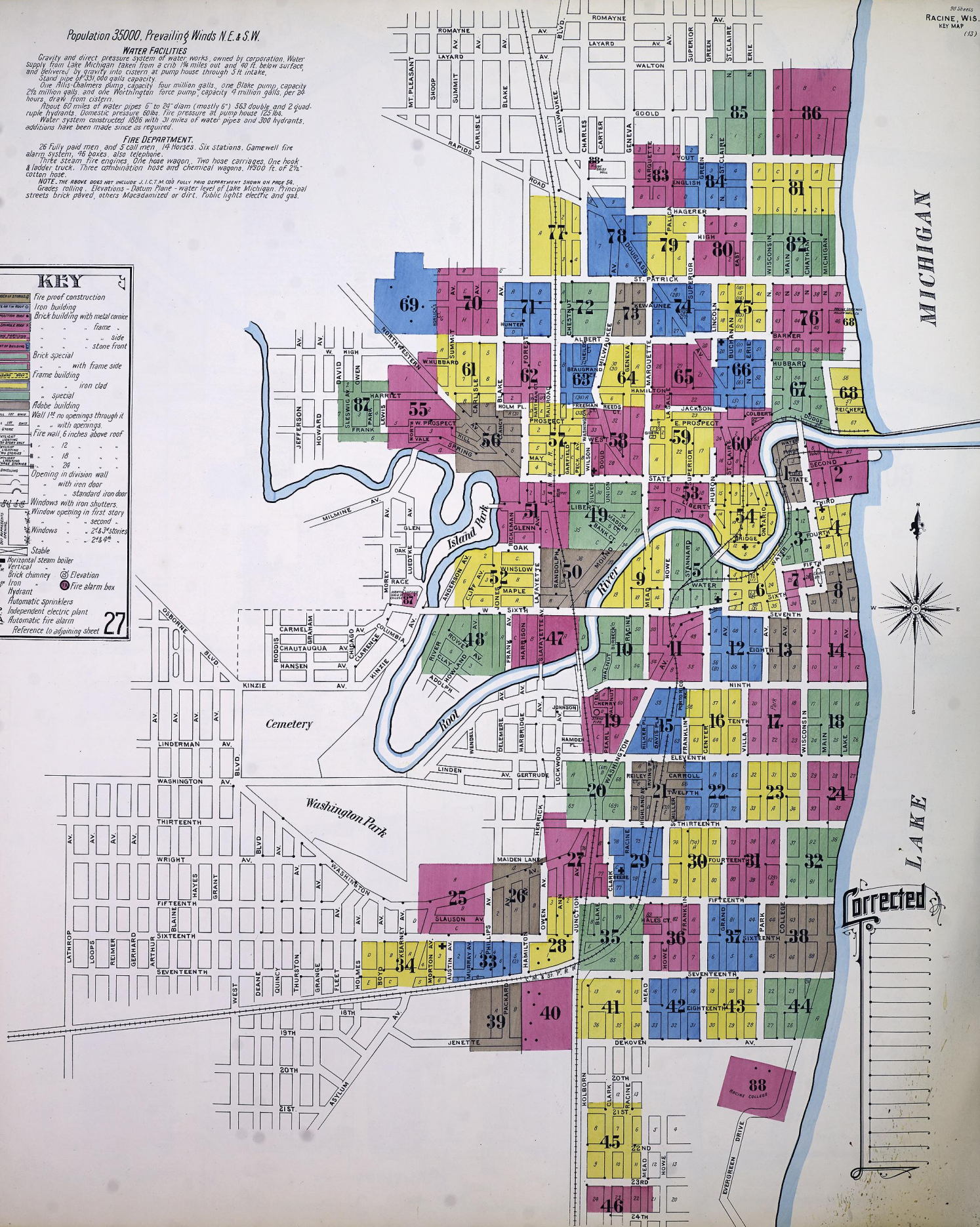

MICHIGAN

LAKE

Corrected

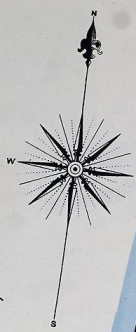
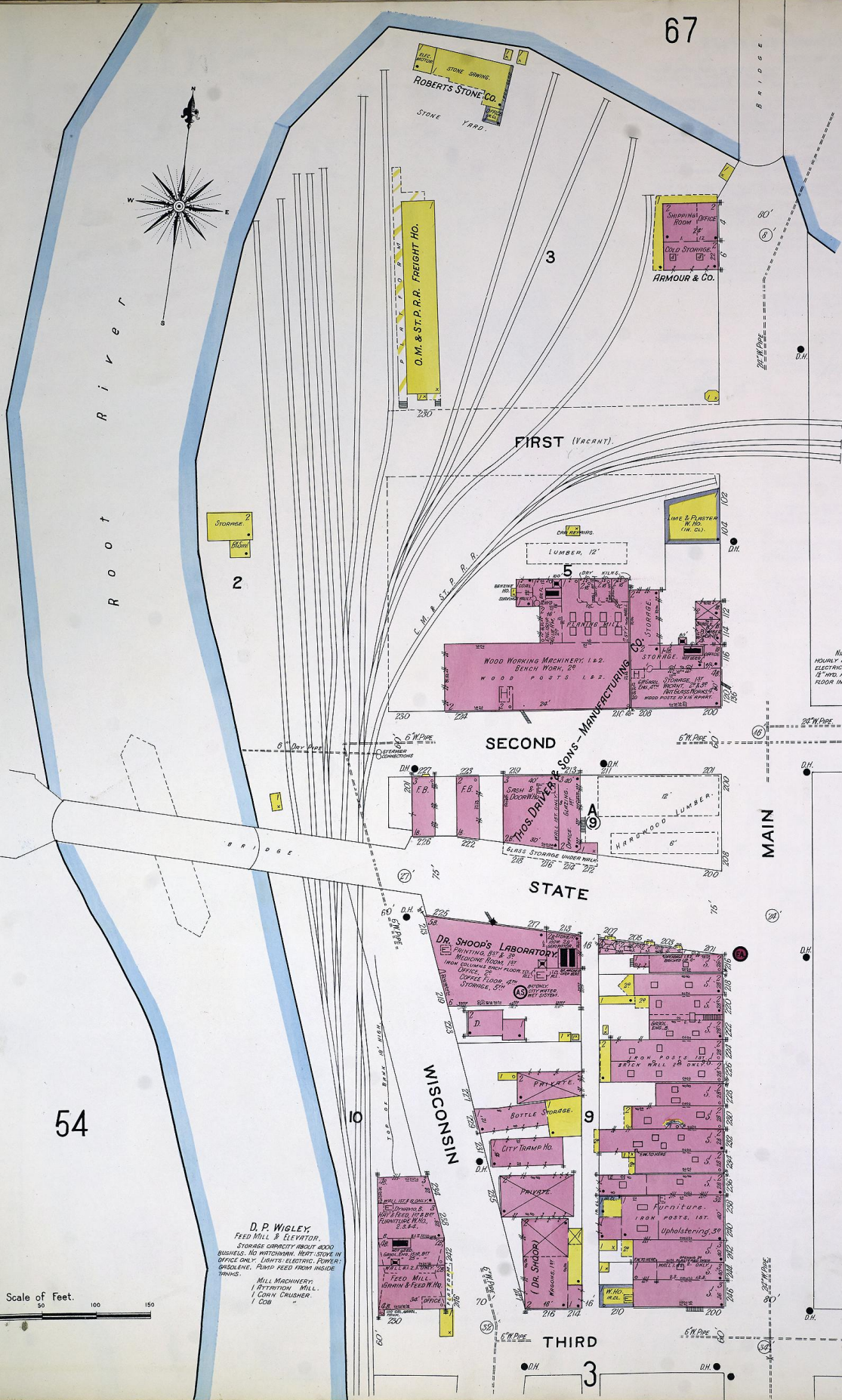

THOS. DRIVER & SONS MFG CO.
 SASH & DOOR FACTORY
 NIGHT WATCHMAN, AMERICAN FIRE DETECTOR, 12 STATIONS,
 HOURLY ROUNDS, HEAT-STEAM, FUEL COAL, & SHIPPINGS, LIGHTS
 ELECTRIC, WATER TANK AND TWO PUMPS EACH FLOOR OF FACTORY,
 1/2" HOSE, AND SMALL AMOUNT OF HOSE IN BOILER ROOM. BRICK
 FLOOR IN BOILER ROOM.

D.P. WISLEY
 FEED MILL & ELEVATOR.
 STORAGE CAPACITY ABOUT 4000
 BUSHELS. NO WATCHMAN. HEAT-STEAM IN
 OFFICE ONLY. LIGHTS-ELECTRIC, POWER,
 GASOLINE. PUMP FEED FROM INSIDE
 TRINNS.
 MILL MACHINERY:
 1 FERTILIZER MILL.
 1 CORN CRUSHER.
 1 COB

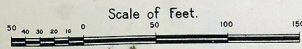

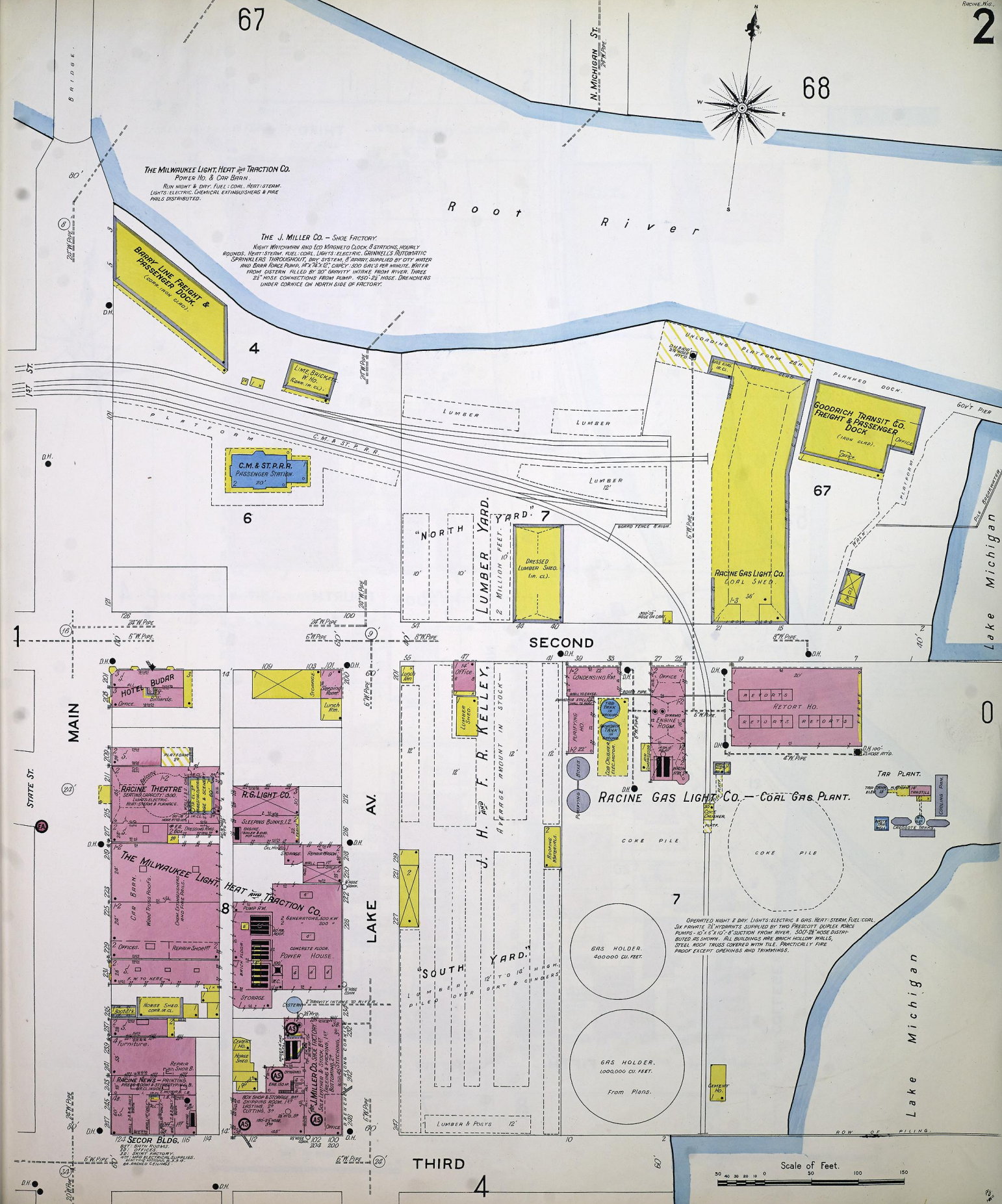

THE MILWAUKEE LIGHT, HEAT AND TRACTION CO.
 POWER HO. & COAL BARN.
 RUN NIGHT & DAY. FUEL: COAL. HEAT: STEAM.
 LIGHTS: ELECTRIC. CHEMICAL EXHAUSTERS & FIRE
 PUMPS DISTRIBUTED.

THE J. MILLER CO. - SHOE FACTORY.
 NIGHT WATCHMAN AND CO. MINOR TO CLOCK & STATIONS, HOURLY
 ROUNDS. HEAT: STEAM. FUEL: COAL. LIGHTS: ELECTRIC. GRINNELL'S AUTOMATIC
 SPRINKLERS THROUGHOUT. ONE-CAST-IRON. 8" PIPES SUPPLIED BY CITY WATER
 AND BARFORD PUMP. 18" X 18" C. CAPACITY: 500 GALS PER MINUTE. WATER
 FROM SYSTEM TALLEY BY 20" SERVICE" INTAKE FROM RIVER. THREE
 2 1/2" HOSE CONNECTIONS FROM PUMP. 450-25" HOSE. DRENCHERS
 UNDER CORNICE ON NORTH SIDE OF FACTORY.

RACINE GAS LIGHT CO. - COAL GAS PLANT.

OPERATED NIGHT & DAY. LIGHTS: ELECTRIC & GAS. HEAT: STEAM. FUEL: COAL.
 SIX PRIVATE 2 1/2" DIAMETERS SUPPLIED BY TWO PRESSURE DUPLEX FORCE
 PUMPS - 10" X 10" X 10" SECTION FROM RIVER. 5000 LB HOSE DIS-
 TRIBUTED AS SHOWN. ALL BUILDINGS ARE BRICK HOLLOW WALLS,
 STEEL ROOF TRUSS COVERED WITH TILE. PRACTICALLY FIRE
 PROOF EXCEPT CHIMNEYS AND TRIMMINGS.

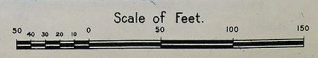

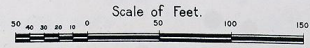
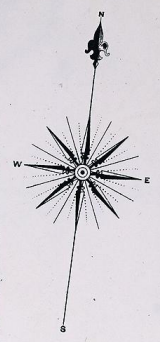
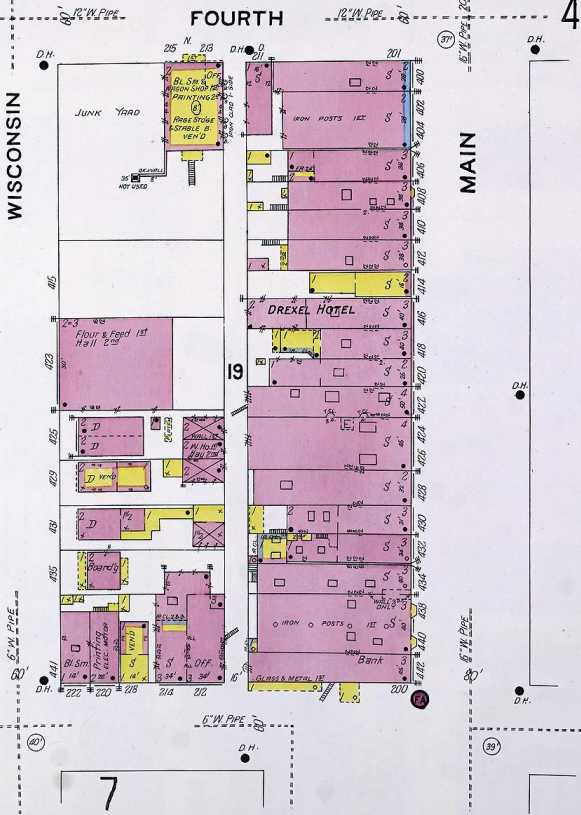
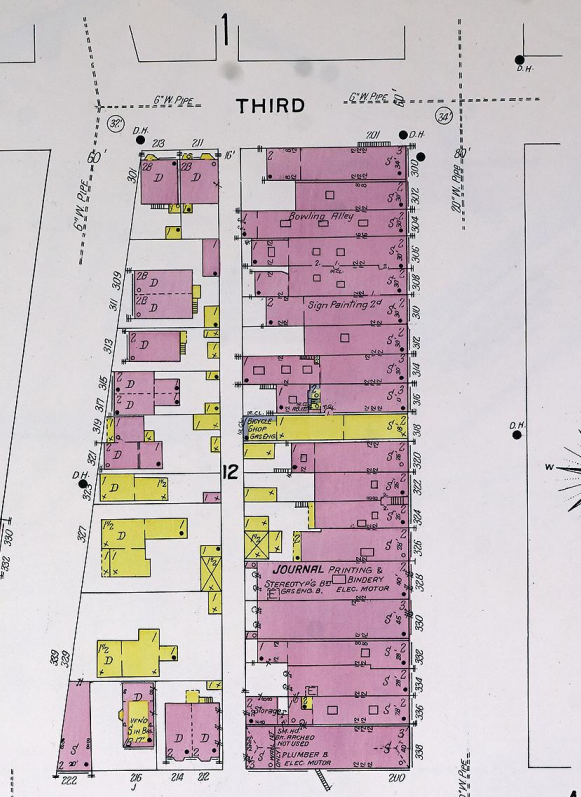
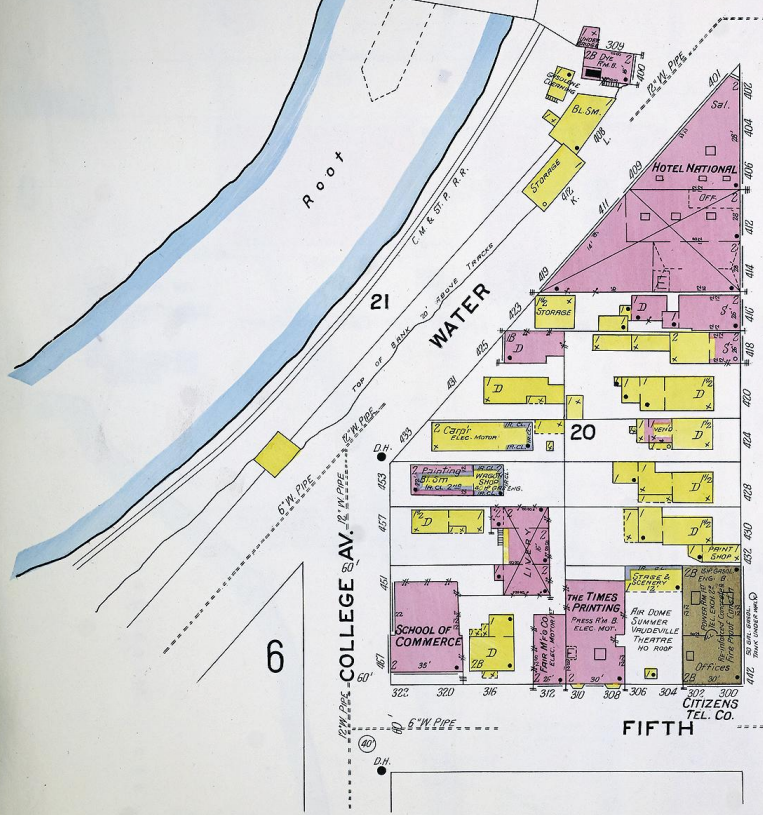
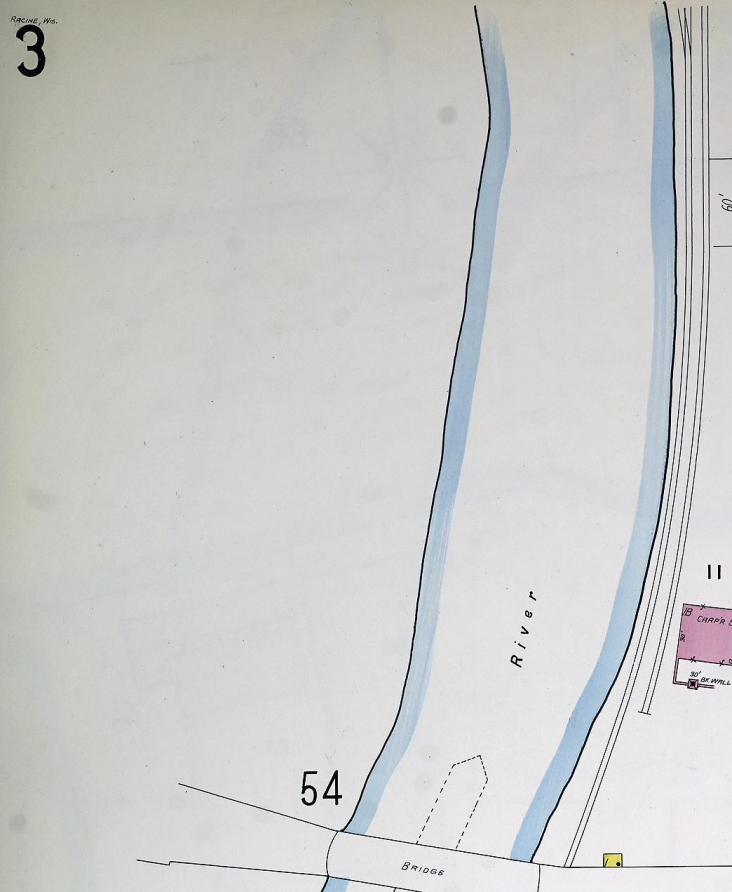

FIRE STATION #15
 7 FULL PAID MEN - 3 CALL MEN
 4 HORSES - 1 M. E. TRUCK
 1-20' LITTL. COMBINATION OENAL
 & HOSE WAGON, 1700' DE HOSE
 200' F. (CHEMICAL) HOSE

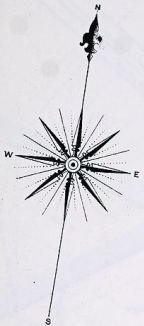

M. M. SECOR TRUNK CO.
 NIGHT WATCHMAN & AM. TIME
 DETECTOR - 3 STATIONS, 5 GROUNDS
 NIGHTS, LIGHTS, ELEC. (DARK DRY)
 FULL COAL & SHAVINGS, HEAT, STEAM,
 HOT WATER & STOVES.

M i c h i g a n
L a k e

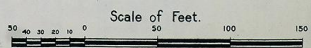

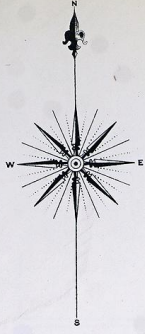

54

Roof River



3

FIFTH ST.

AV

7

COLLEGE

AV

5

WATER

GRAND

VILLA

AV

PARK

SIXTH

36

SEVENTH

Scale of Feet.

13

12

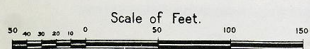
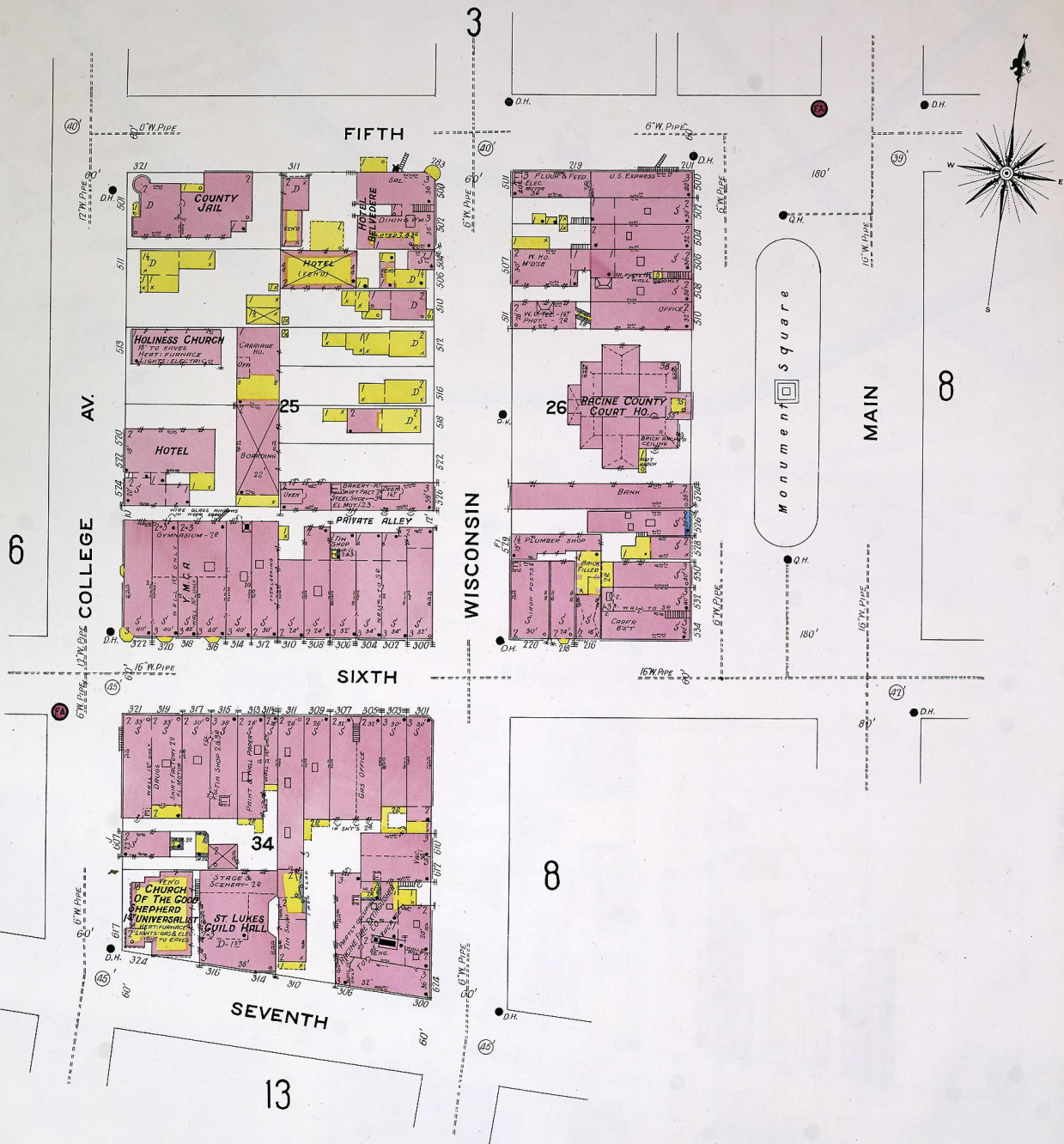

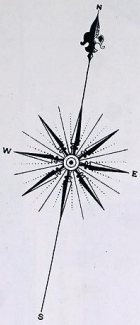

Monument square

WISCONSIN

MAIN

LAKE

L a k e M i c h i g a n

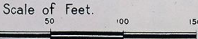

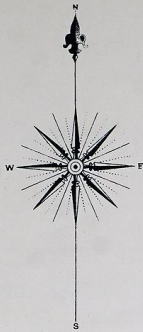

50

ROOT VALLEY RIVER

49

J. I. CASE, PLOW WORKS.

2 NIGHT WATCHMEN, A T.D. CLOCK, 50 STATIONS, HOURLY ROUNDS. HEAT: STEAM & HOT BLAST & FUEL: COAL & SHINGS FOR BOILERS. COAL OIL FOR FORGING LIGHTS. ELECTRIC: 1000 LBS. HOSE FOR USE ON CITY HYDRANTS & VERTICAL PIPES. 400 FT. HOSE, THREE PUMPS IN BOILER ROOM WITH 12 HOSE CONNECTIONS. 57 CHEMICAL ESTERS DISTRIBUTED.

LUMBER YARD
LUMBER PILE OVER GRAVE & CEMETERY
AVERAGE HEIGHT 16'

53

RIDGE

METAL STOCK WARE HOUSE
EARTH FLOOR

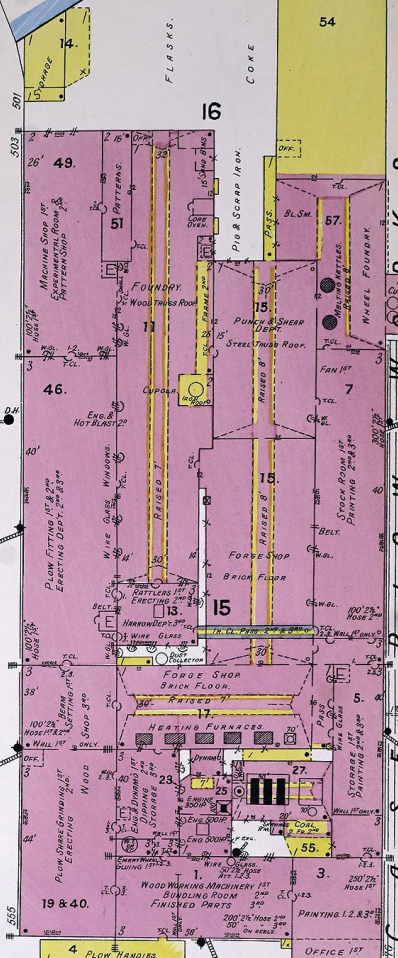

MEAD

WATER

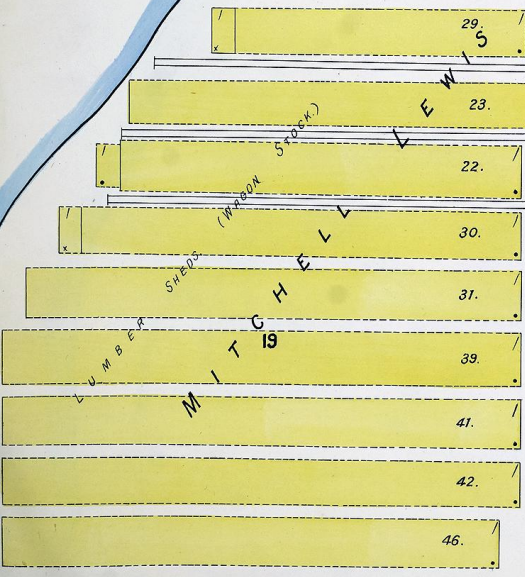

RACINE

LUMBER 8' to 15' HIGH
J. I. CASE, PLOW WORKS.

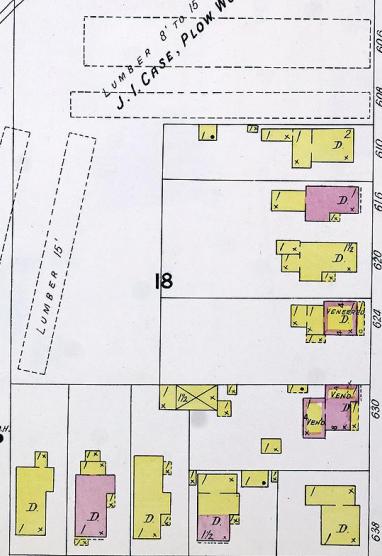

SIXTH

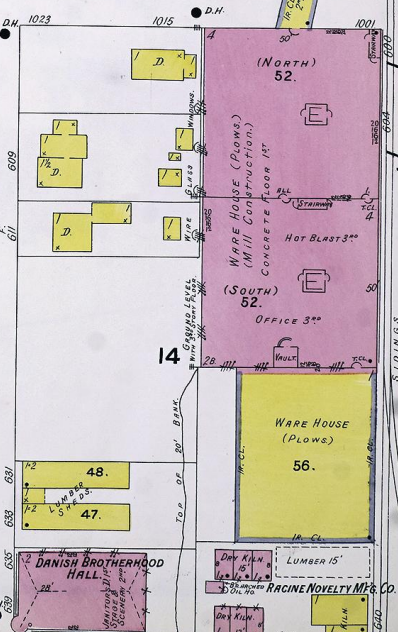

HOWE

Scale of Feet. 0 50 100 150 200

1235 J. I. CASE PRODUCT

PRODUCT 20' x 10' TOWN

SIXTH

B. D. EISENDRATH TANNING Co.

B. D. EISENDRATH TANNING Co.

NIGHT WATCHMAN A.T.O. CLOCK STATIONS, HOURLY ROUNDS, HEAT HOT-AIR, PUMPS, STEAM, FUEL, COAL, LIGHTS, ELECTRIC, HOSE CARS, 500' HOSE FOR USE ON CITY HYDRANTS, BARRELS & PAILS DISTRIBUTED.

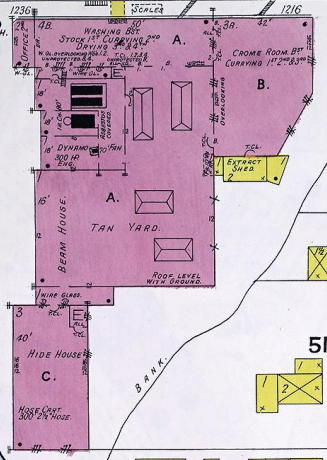

51

BURBECK

EIGHTH

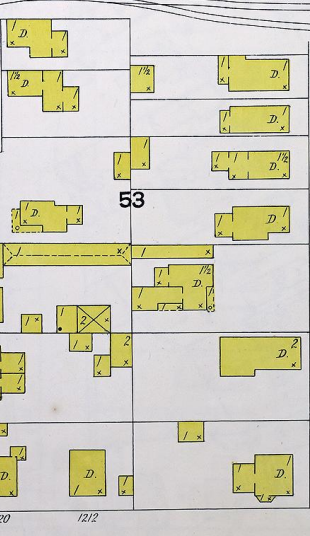
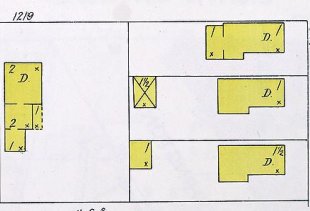

NINTH

RACINE

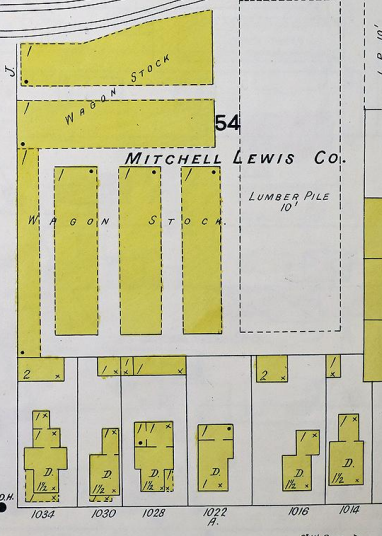
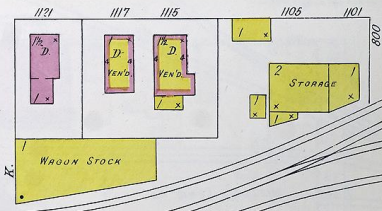
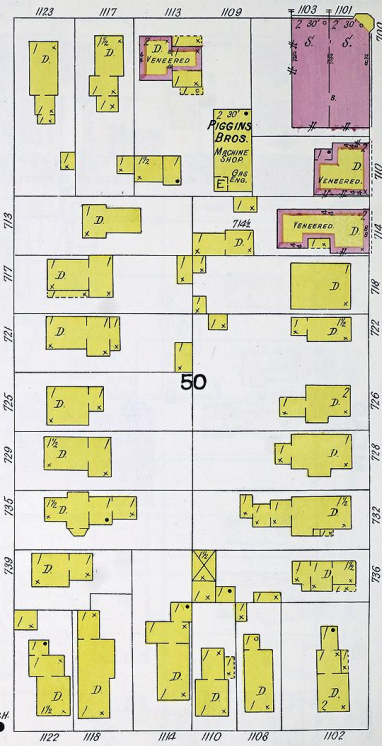

MITCHELL LEWIS Co.

WAGON STOCK

LUMBER PILE

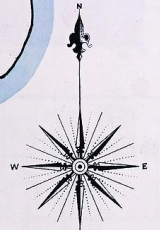

Scale of Feet.



HOWE

0

ELM ST.

WALNUT ST.

MEAD

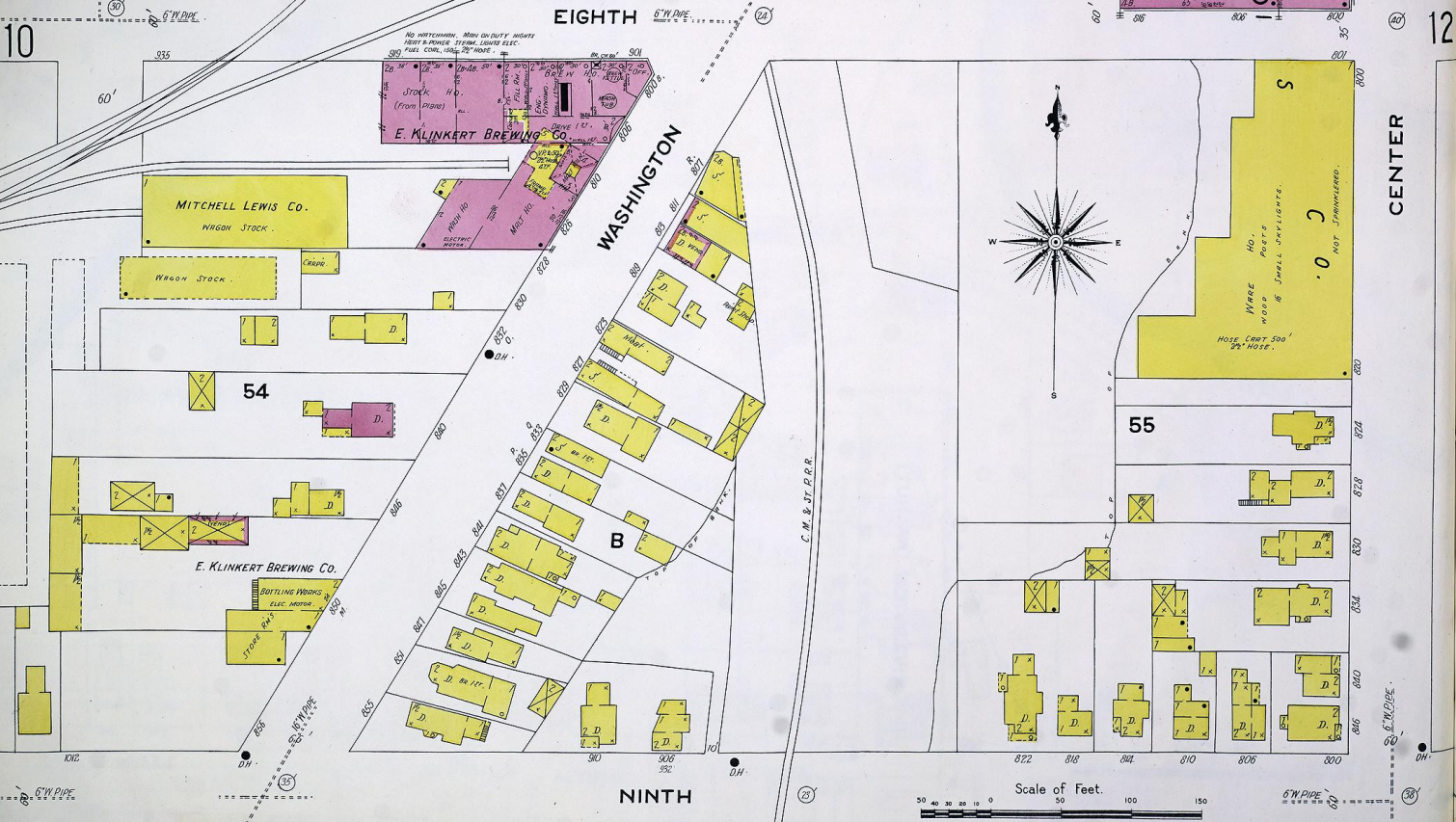
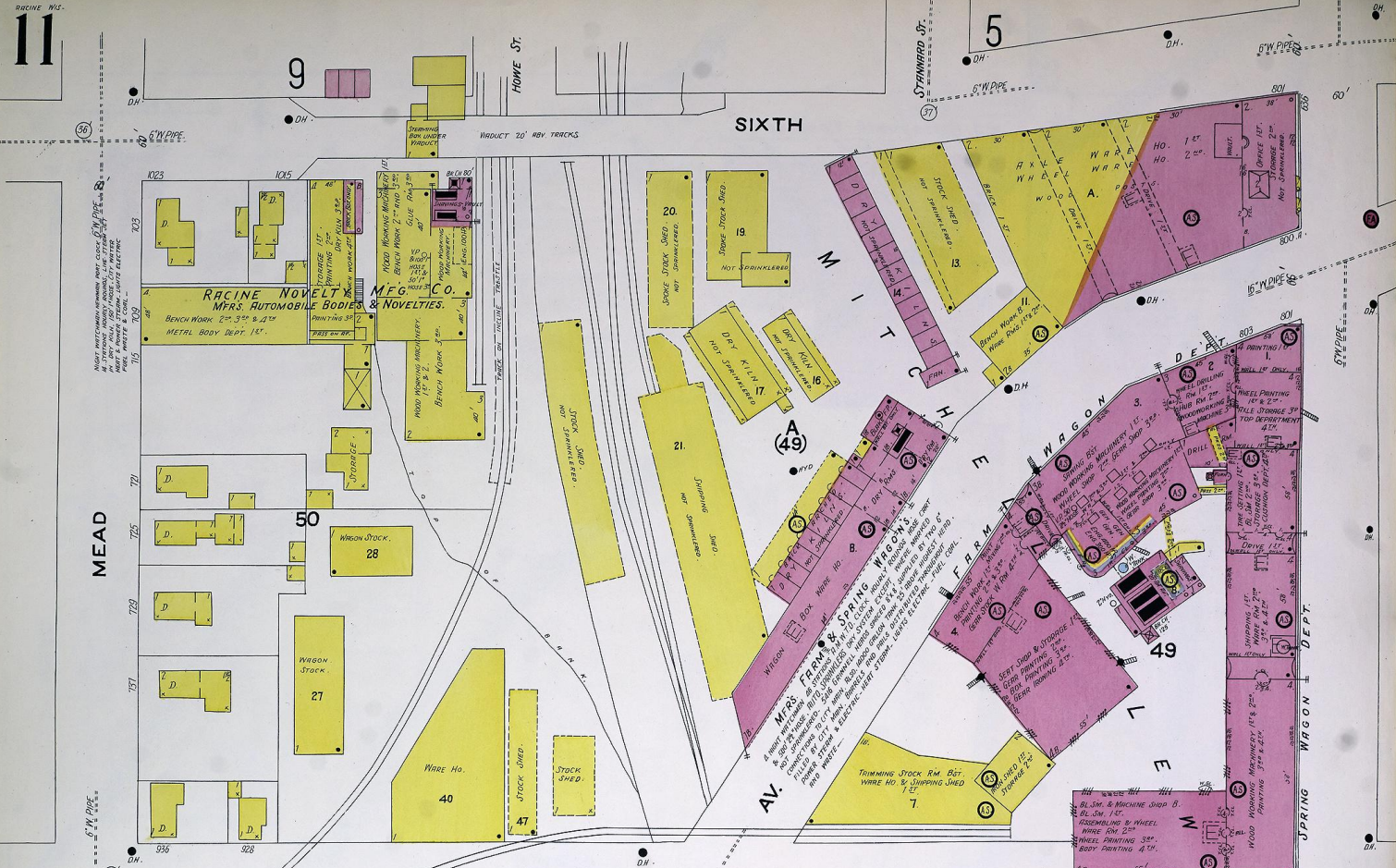

Scale of Feet.

0 20 40 60 80 100 120 140 160 180 200

SIXTH 5

6

SEVENTH

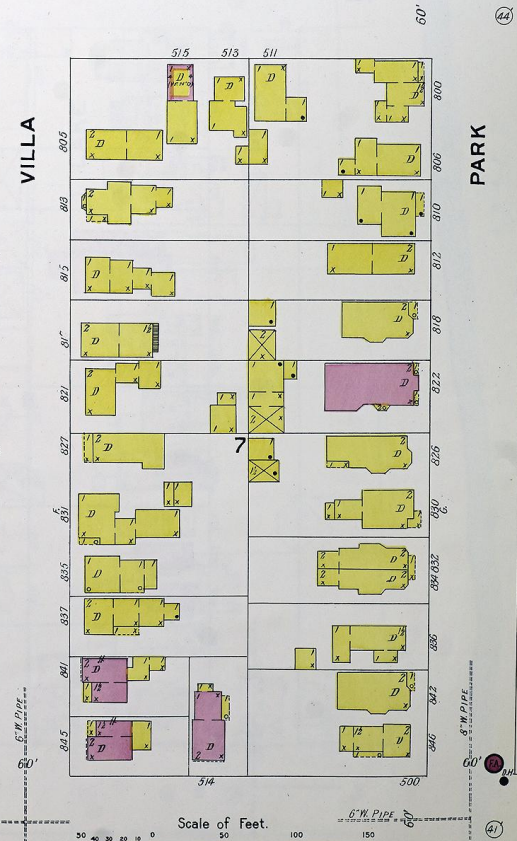
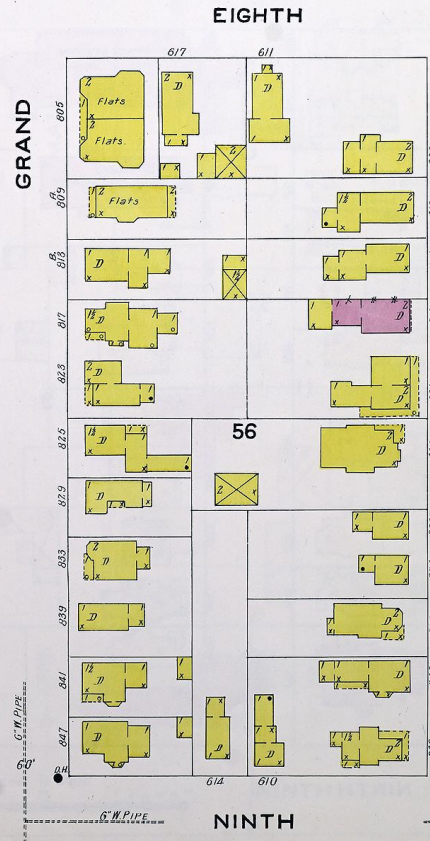
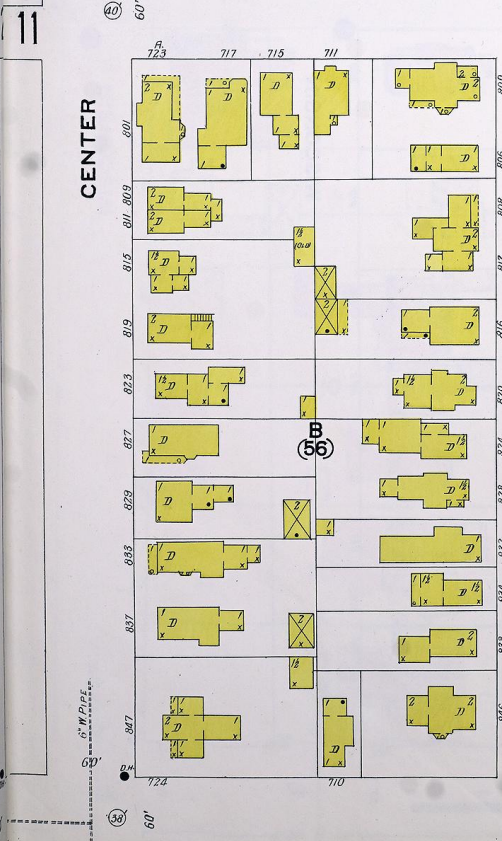
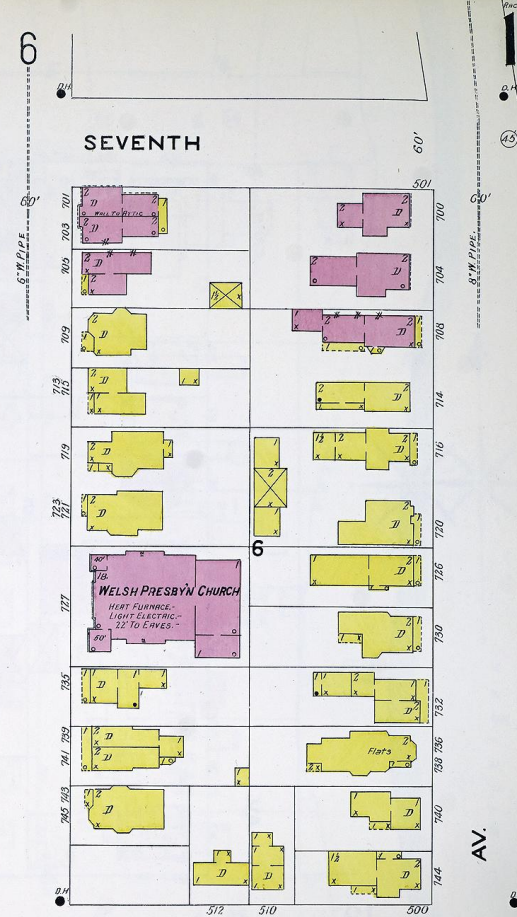
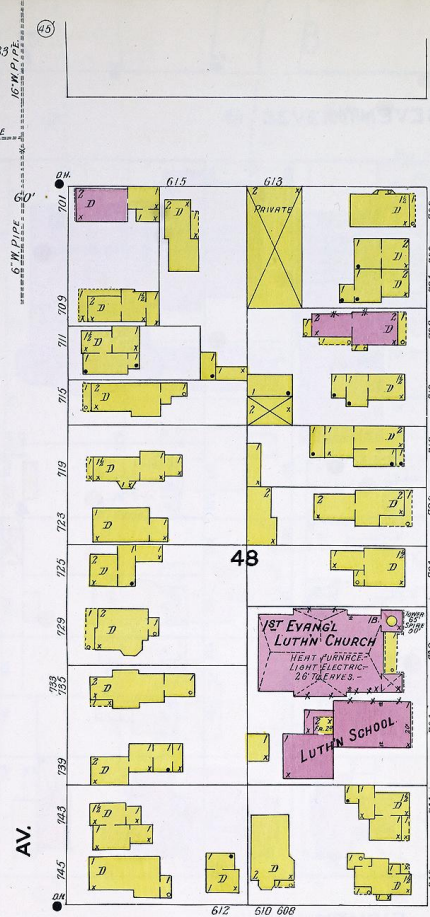
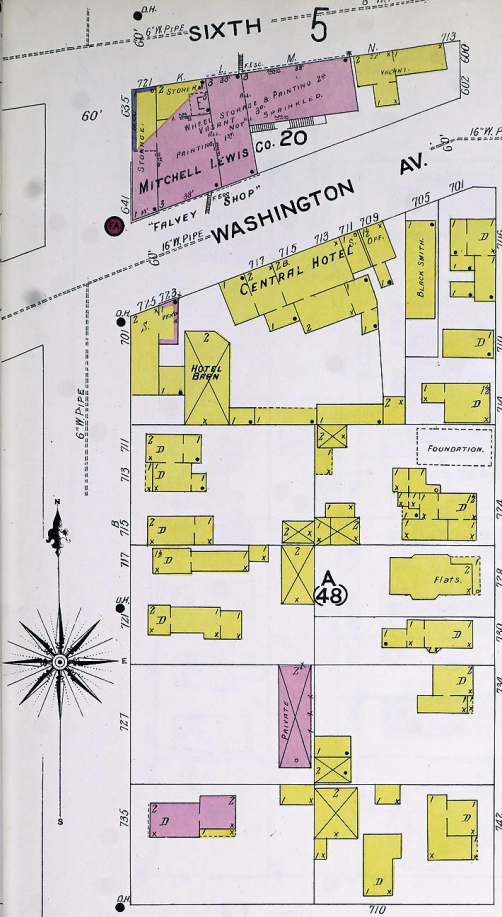

EIGHTH

NINTH

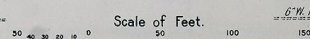

SEVENTH

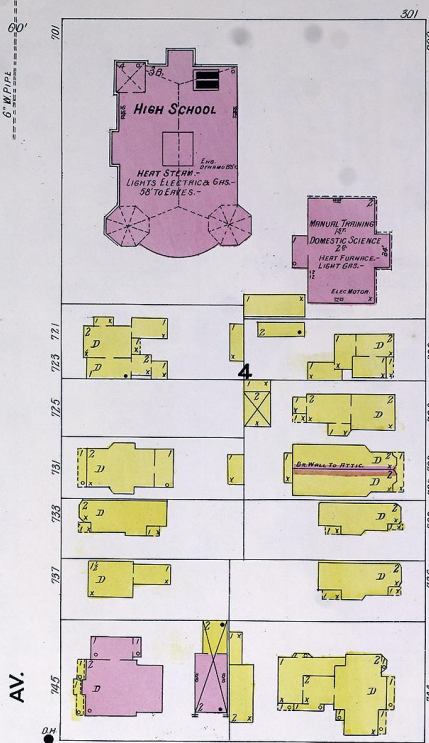
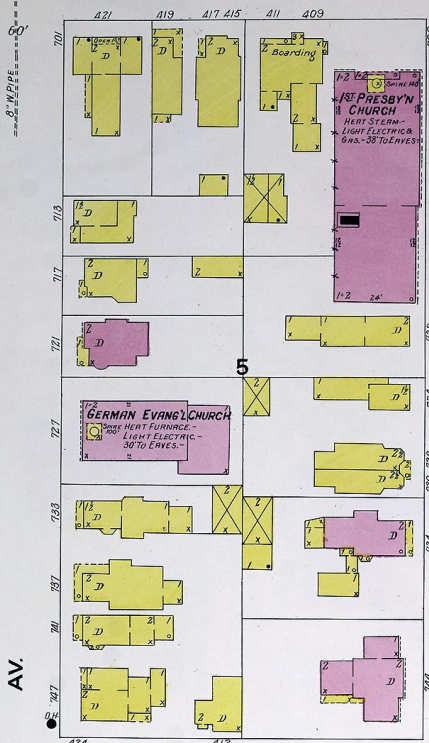

EIGHTH

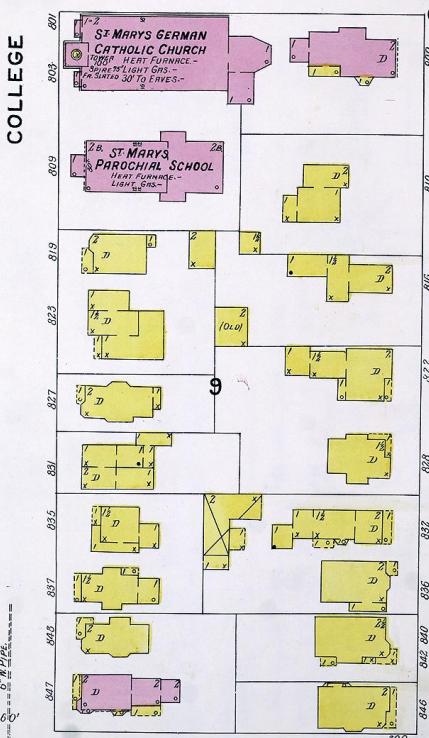
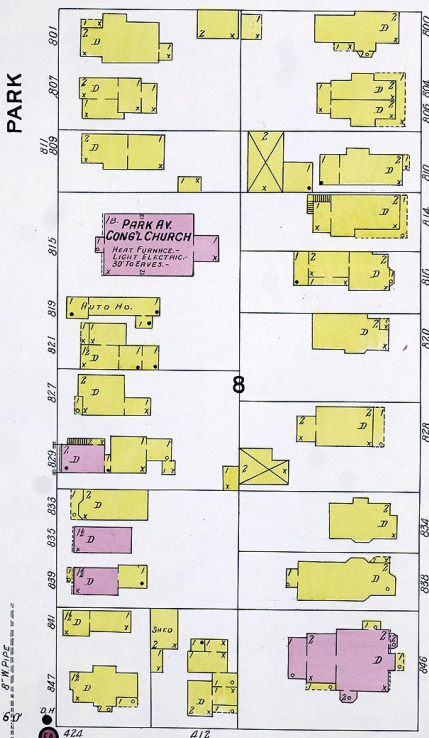

NINTH

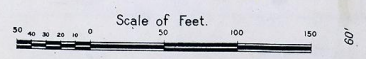

SEVENTH

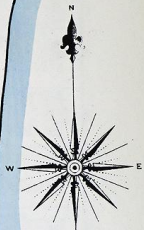
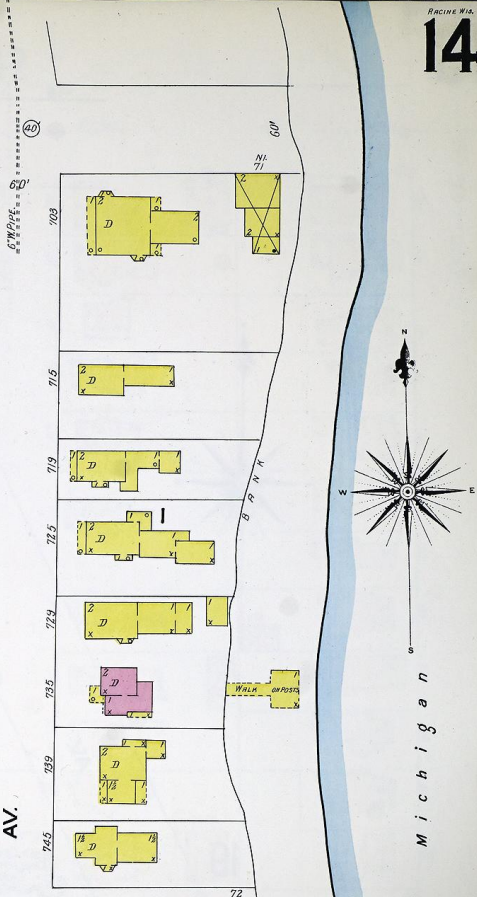
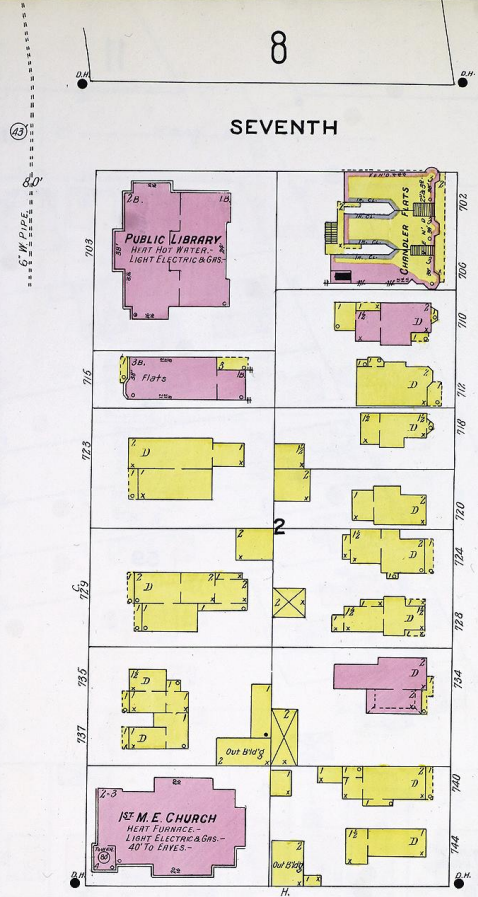
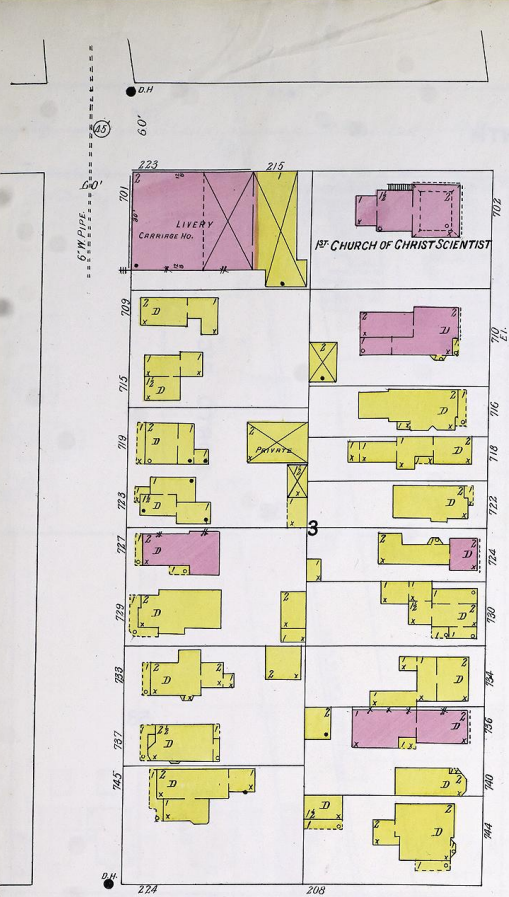

Michigan

Lake

WISCONSIN

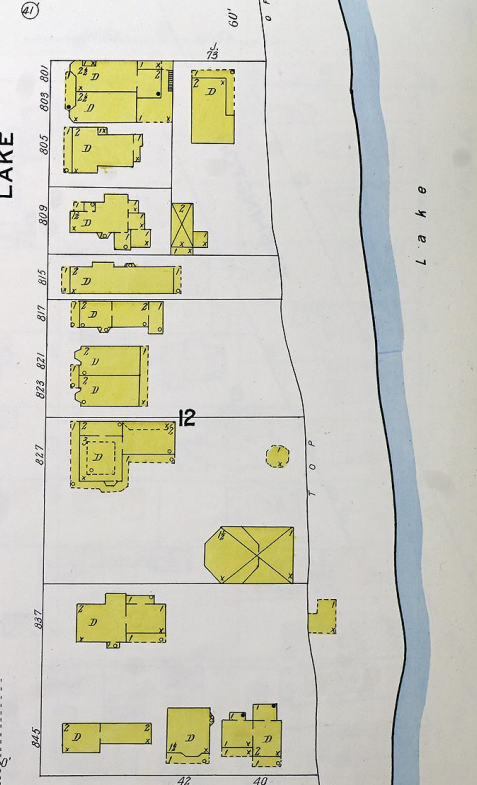
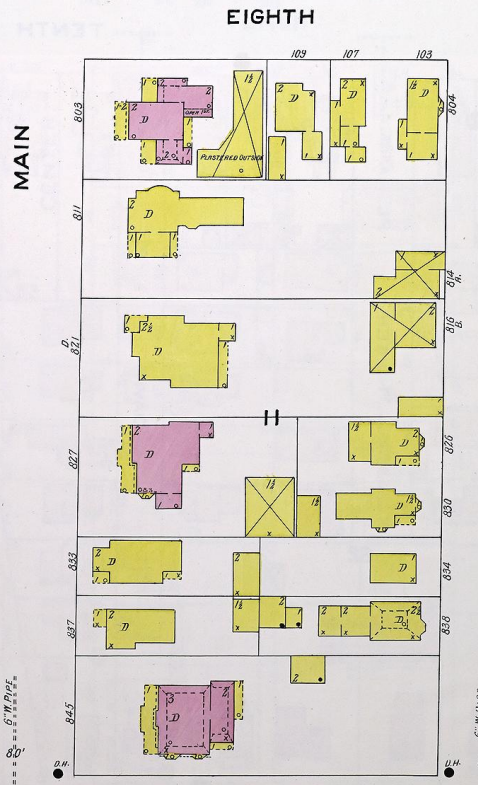
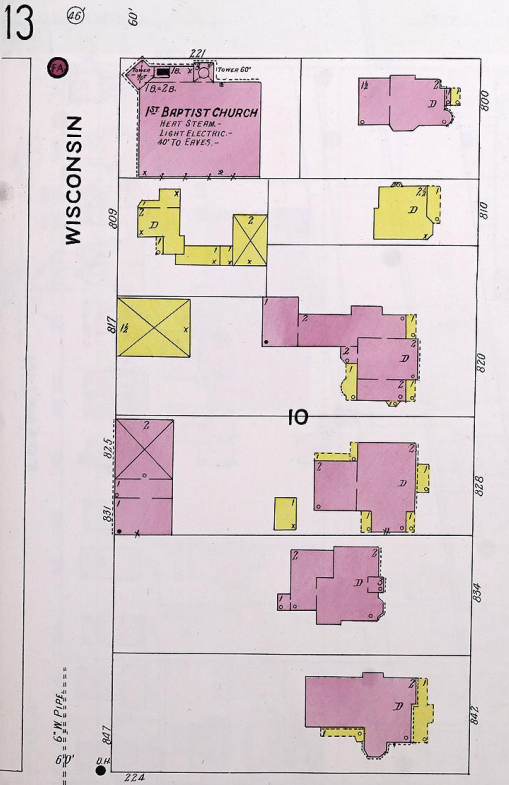

EIGHTH

NINTH

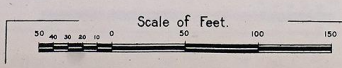

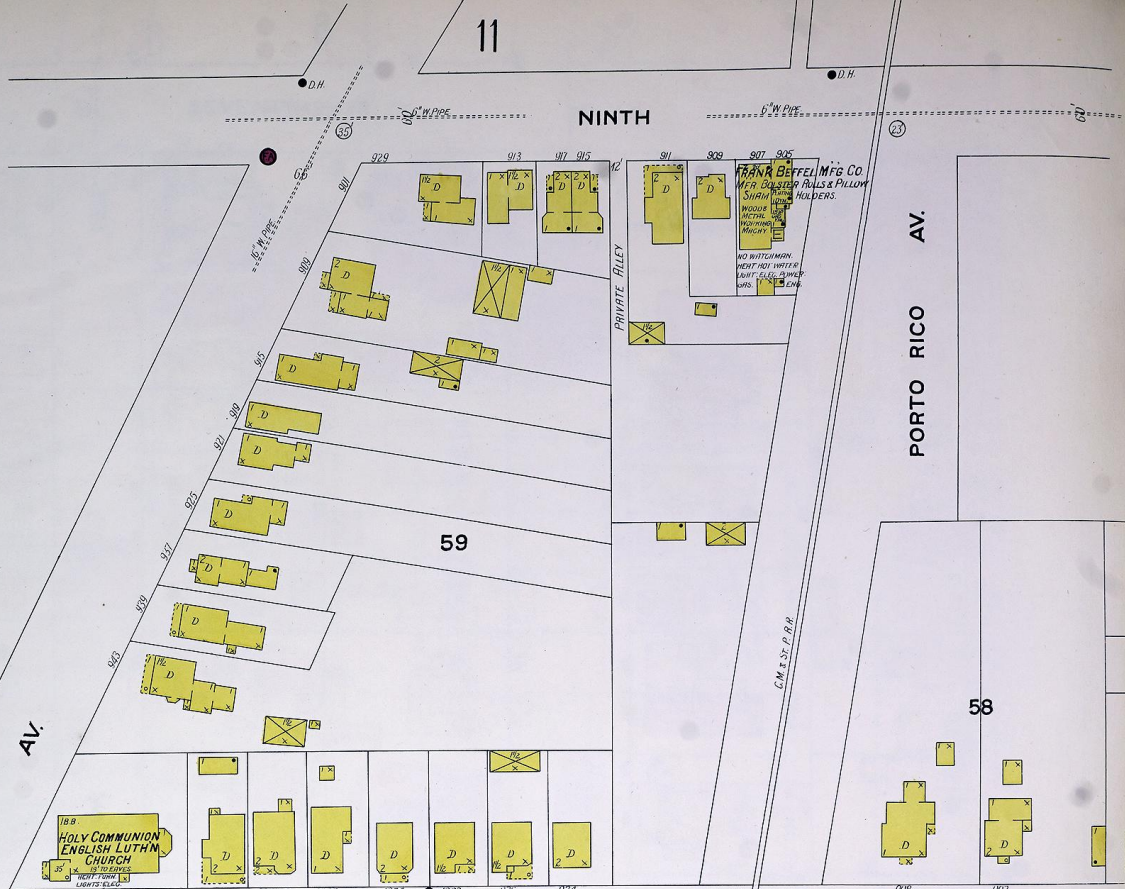
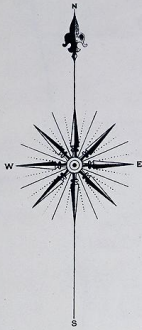

19

59

58

HOLY COMMUNION
ENGLISH LUTHERAN
CHURCH

FRANK BEFFEL MFG CO.
WEBB CLUSTER PAILS & PLYWOOD
HOLDERS.

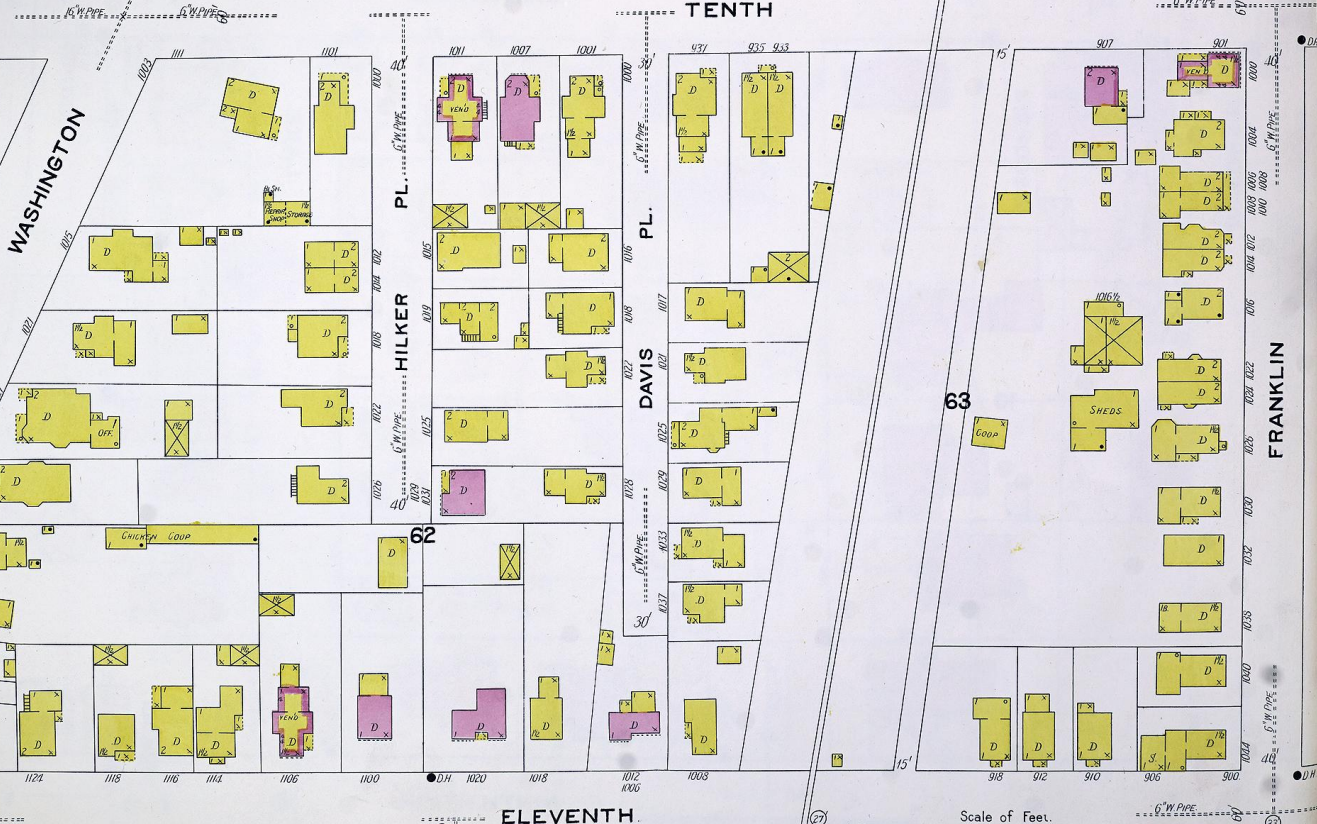

TENTH

WASHINGTON

HILKER PL.

DAVIS

FRANKLIN

ELEVENTH

Scale of Feet.



NINTH

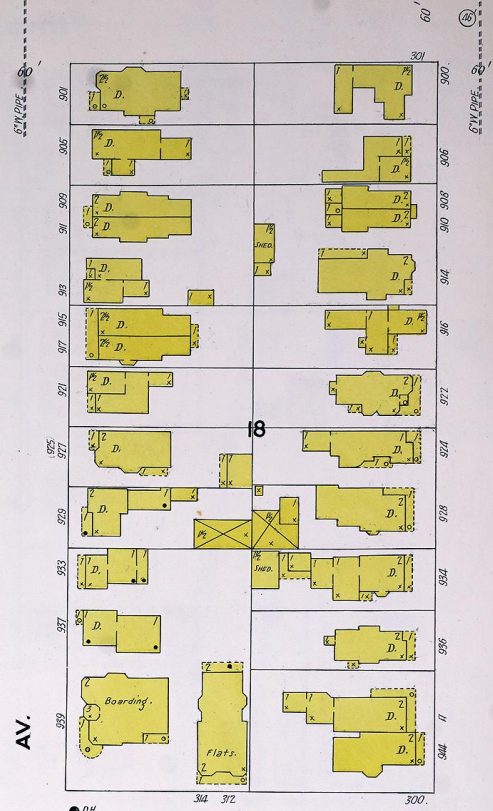
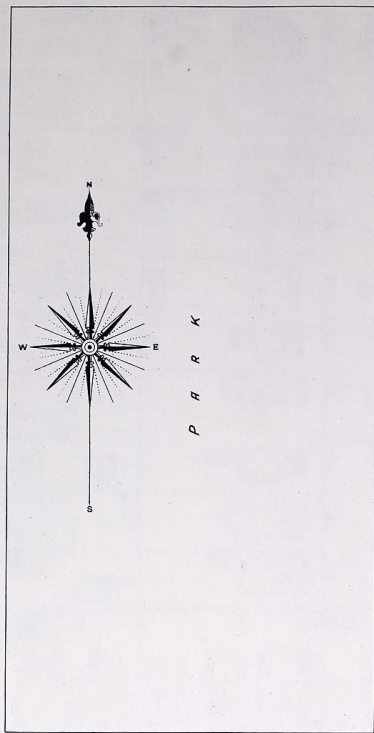
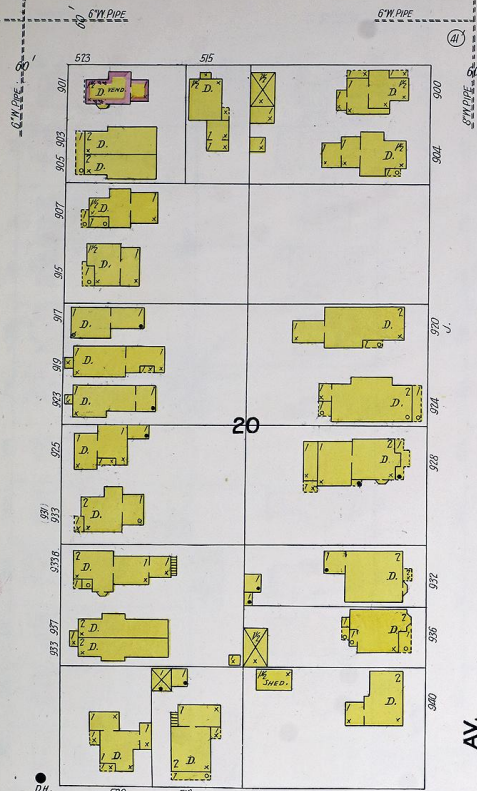

TENTH

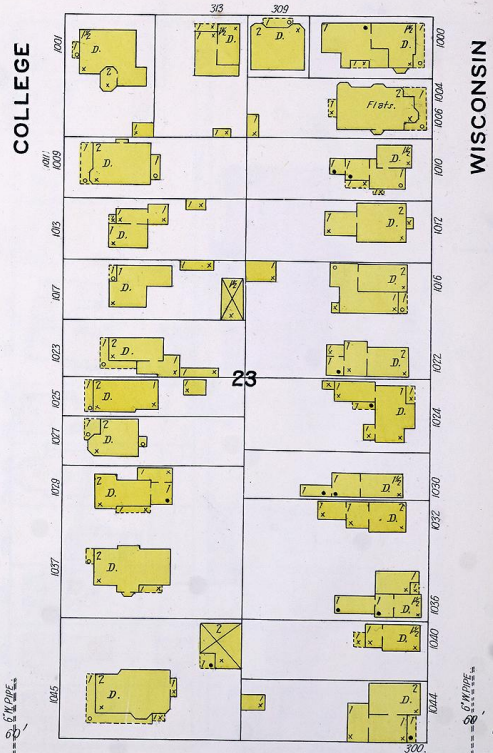
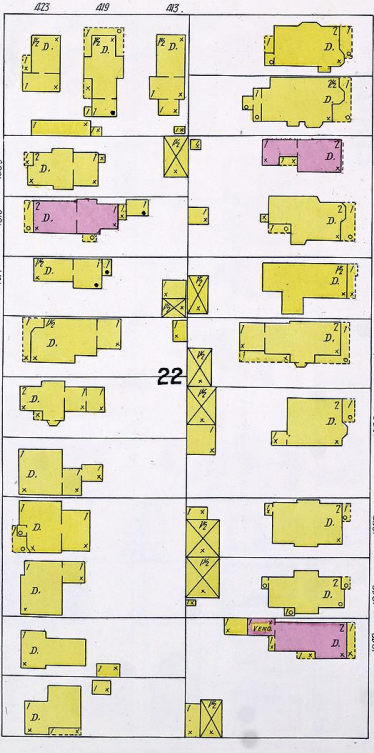
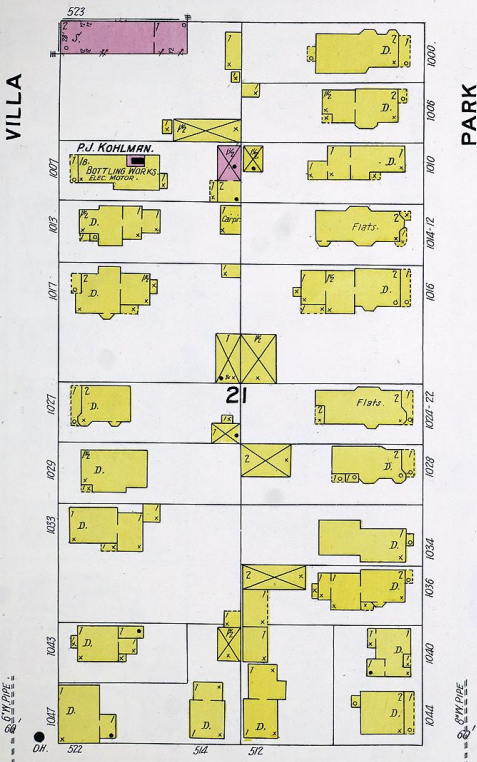

ELEVENTH

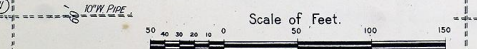

VILLA

PARK

COLLEGE

WISCONSIN

P.J. KOHLMAN.
16
BOTTLING WORKS
ELEC. WORKS

6th AVE

6th AVE

6th AVE

6th AVE

6th AVE

6th AVE

6th AVE

6th AVE

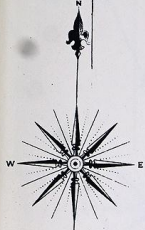

17

WISCONSIN

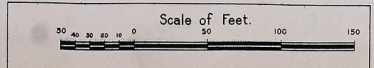
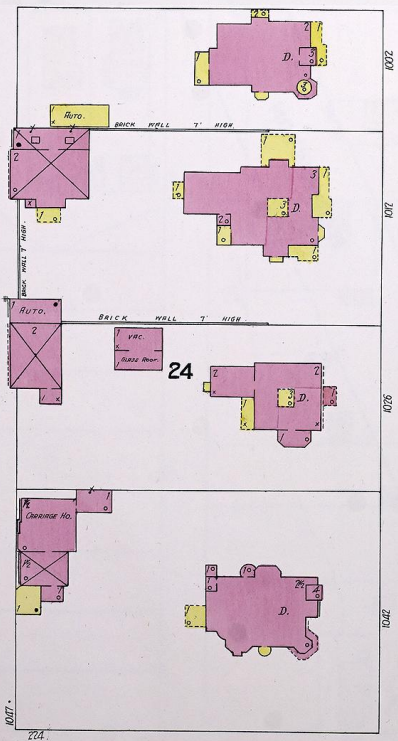

14

NINTH

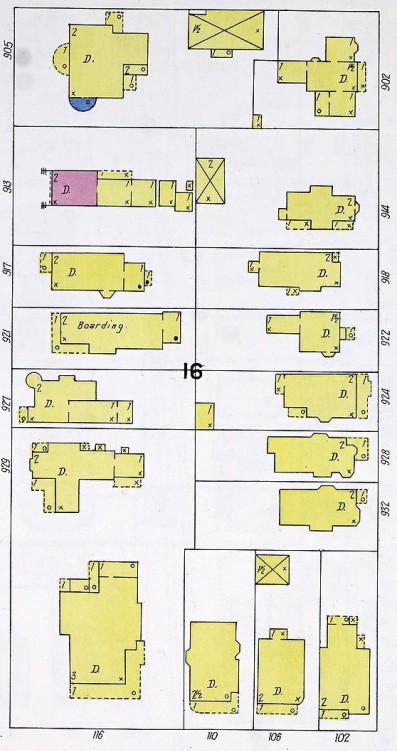

TENTH

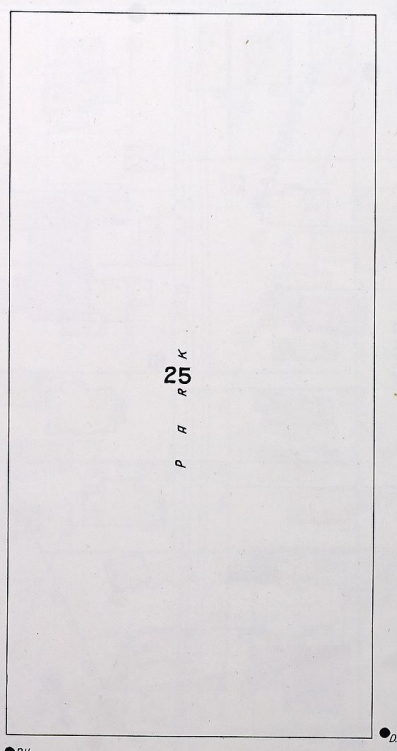

ELEVENTH

24

18

AV.

AV.

LAKE

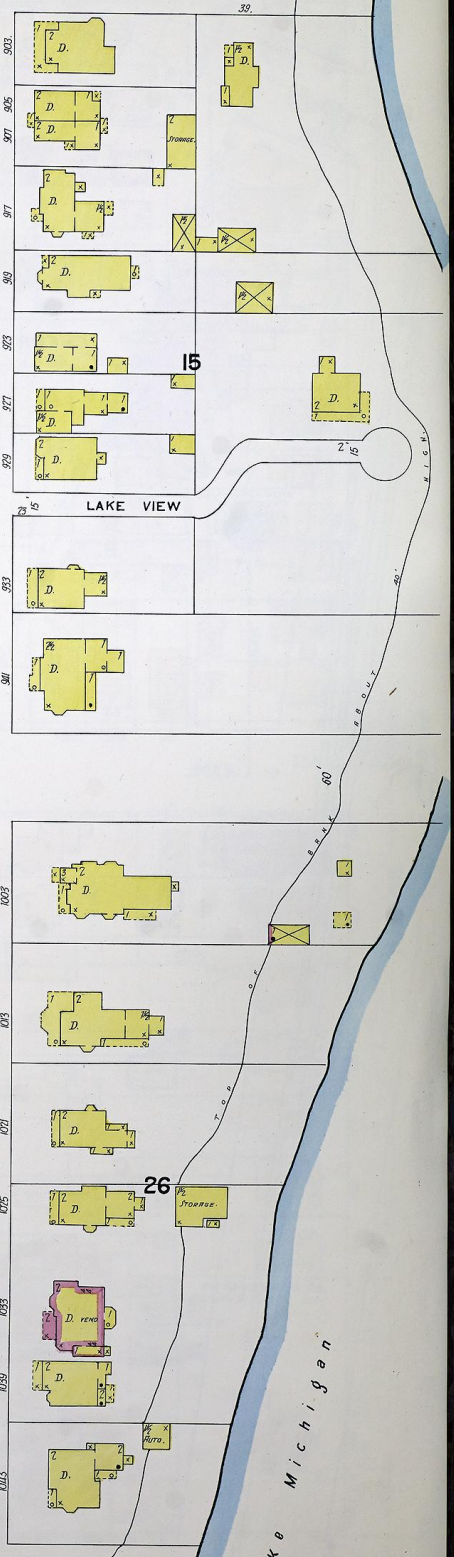

Lake Michigan

S.L.L. 1924

NINTH

RACINE

59

AV.

TENTH

61

ELEVENTH

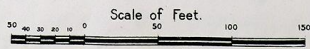
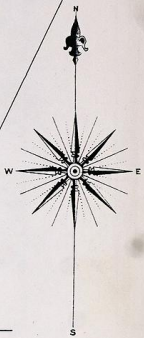

WATER WORKS STATION
C. & N. W. R. R.
N. O. EXPOSURE

1230
1235
1231
1229
1220
1218
1216
1214
1212
1210
1208
1206
1204
1202
1200
1198
1196
1194
1192
1190
1188
1186
1184
1182
1180
1178
1176
1174
1172
1170
1168
1166
1164
1162
1160
1158
1156
1154
1152
1150
1148
1146
1144
1142
1140
1138
1136
1134
1132
1130
1128
1126
1124
1122
1120
1118
1116
1114
1112
1110
1108
1106
1104
1102
1100
1098
1096
1094
1092
1090
1088
1086
1084
1082
1080
1078
1076
1074
1072
1070
1068
1066
1064
1062
1060
1058
1056
1054
1052
1050
1048
1046
1044
1042
1040
1038
1036
1034
1032
1030
1028
1026
1024
1022
1020
1018
1016
1014
1012
1010
1008
1006
1004
1002
1000
998
996
994
992
990
988
986
984
982
980
978
976
974
972
970
968
966
964
962
960
958
956
954
952
950
948
946
944
942
940
938
936
934
932
930
928
926
924
922
920
918
916
914
912
910
908
906
904
902
900
898
896
894
892
890
888
886
884
882
880
878
876
874
872
870
868
866
864
862
860
858
856
854
852
850
848
846
844
842
840
838
836
834
832
830
828
826
824
822
820
818
816
814
812
810
808
806
804
802
800
798
796
794
792
790
788
786
784
782
780
778
776
774
772
770
768
766
764
762
760
758
756
754
752
750
748
746
744
742
740
738
736
734
732
730
728
726
724
722
720
718
716
714
712
710
708
706
704
702
700
698
696
694
692
690
688
686
684
682
680
678
676
674
672
670
668
666
664
662
660
658
656
654
652
650
648
646
644
642
640
638
636
634
632
630
628
626
624
622
620
618
616
614
612
610
608
606
604
602
600
598
596
594
592
590
588
586
584
582
580
578
576
574
572
570
568
566
564
562
560
558
556
554
552
550
548
546
544
542
540
538
536
534
532
530
528
526
524
522
520
518
516
514
512
510
508
506
504
502
500
498
496
494
492
490
488
486
484
482
480
478
476
474
472
470
468
466
464
462
460
458
456
454
452
450
448
446
444
442
440
438
436
434
432
430
428
426
424
422
420
418
416
414
412
410
408
406
404
402
400
398
396
394
392
390
388
386
384
382
380
378
376
374
372
370
368
366
364
362
360
358
356
354
352
350
348
346
344
342
340
338
336
334
332
330
328
326
324
322
320
318
316
314
312
310
308
306
304
302
300
298
296
294
292
290
288
286
284
282
280
278
276
274
272
270
268
266
264
262
260
258
256
254
252
250
248
246
244
242
240
238
236
234
232
230
228
226
224
222
220
218
216
214
212
210
208
206
204
202
200
198
196
194
192
190
188
186
184
182
180
178
176
174
172
170
168
166
164
162
160
158
156
154
152
150
148
146
144
142
140
138
136
134
132
130
128
126
124
122
120
118
116
114
112
110
108
106
104
102
100
98
96
94
92
90
88
86
84
82
80
78
76
74
72
70
68
66
64
62
60
58
56
54
52
50
48
46
44
42
40
38
36
34
32
30
28
26
24
22
20
18
16
14
12
10
8
6
4
2
0

ELEVENTH

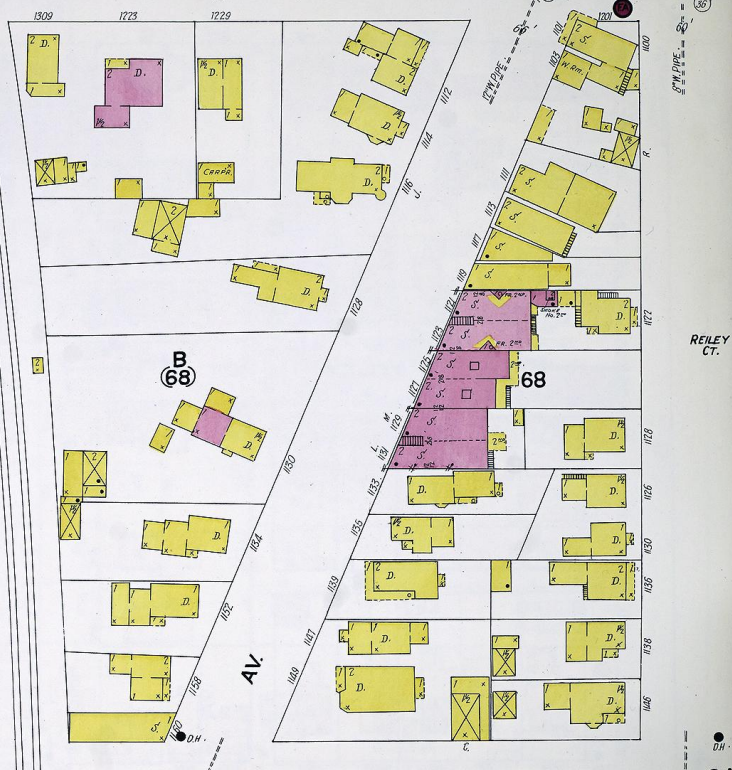
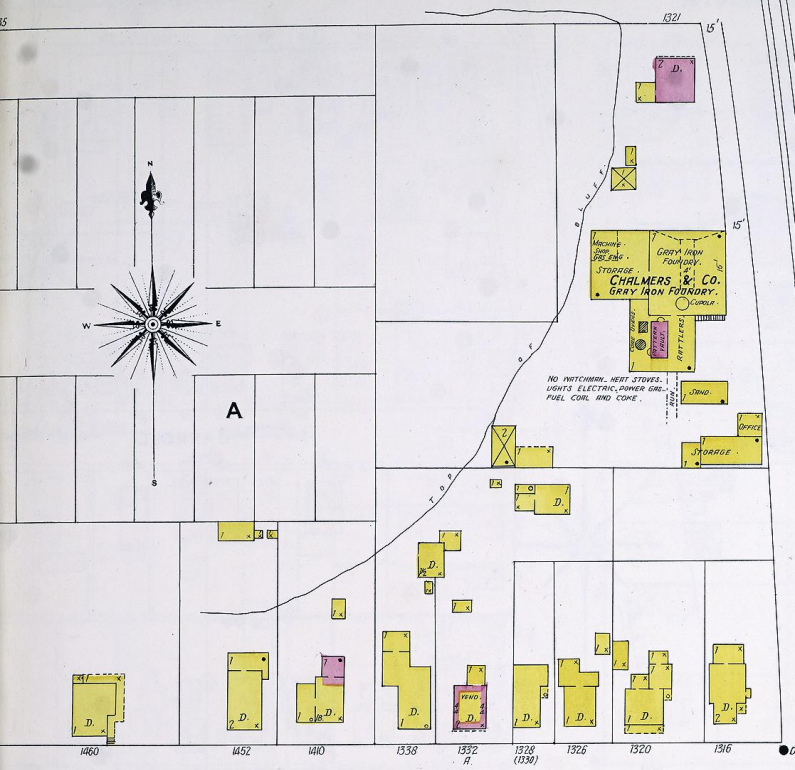
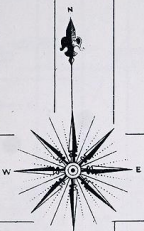

TWELFTH

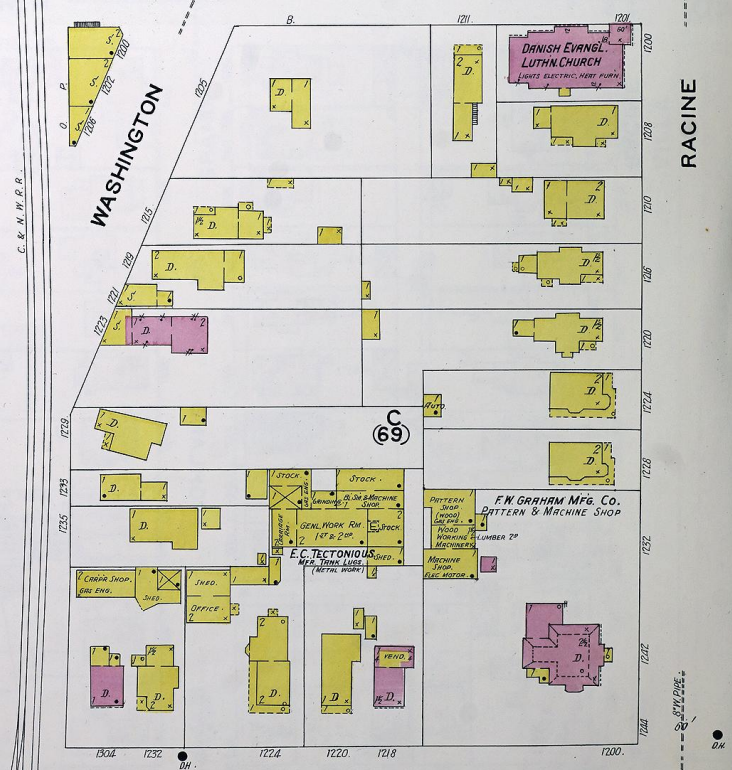
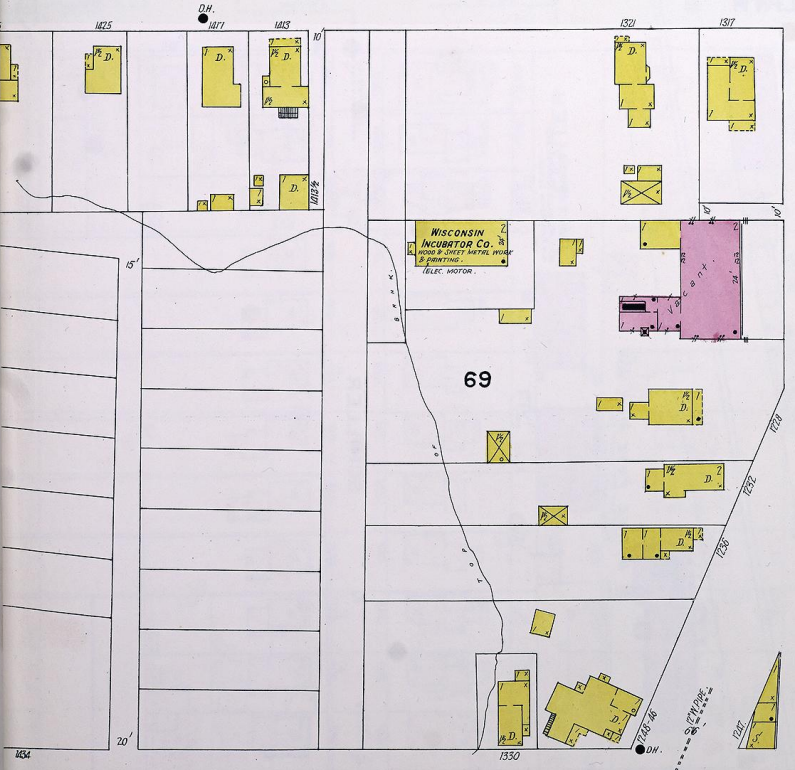

THIRTEENTH

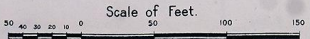

E. C. TECTONIUS
MFG. TRUCK LIGGS.
MERCHANTS POLICE HOURLY.
HEAT STOVES, LIGHTS ELEC.
POWER GAS, WATER BILLS &
PAIDS DISTRIBUTED.

F. W. GRAHAM MFG. CO.
POWER GAS & ELECTRIC.
LIGHTS ELECTRIC
HEAT STOVES ...

ELEVENTH

PL. IRVING

TWELFTH

THIRTEENTH

WASHINGTON AV. RACINE, WIS.

FRANKLIN ST.

FRANKLIN ST.

20

22

RACINE

HIGHLAND AV.

SCHILLER

RACINE PURE MILK CO.

DIOLER MFG. CO.

REILEY

CARROLL

(67)

(66)

70

71

Scale of Feet.

29

30

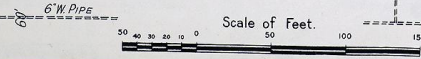
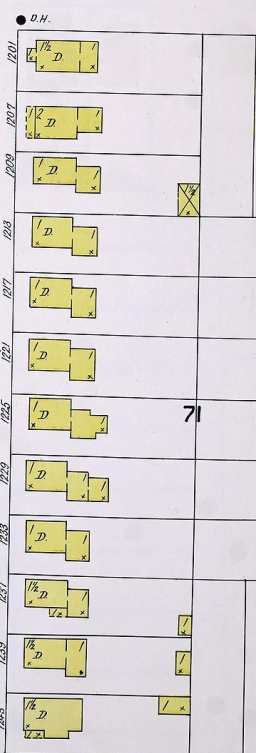
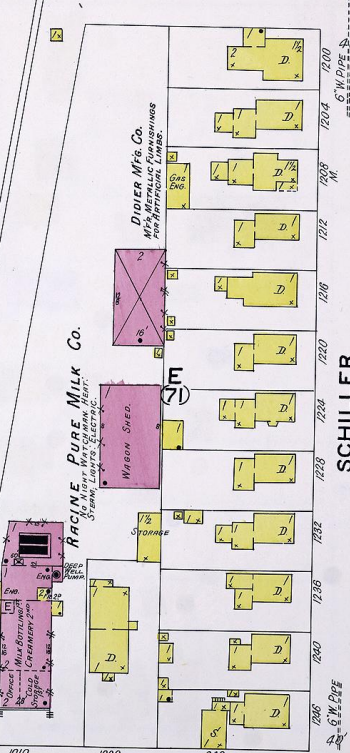
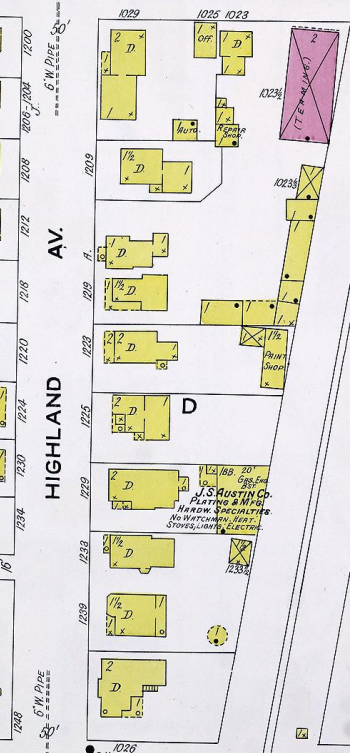
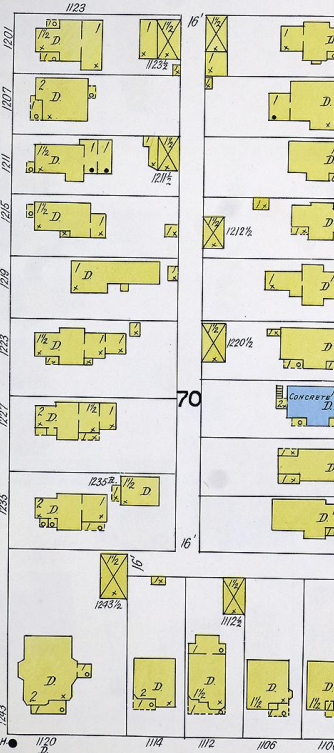
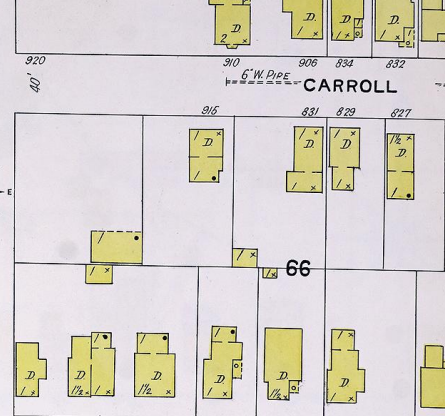
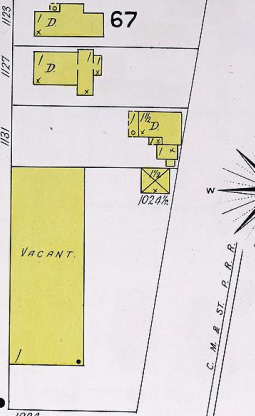
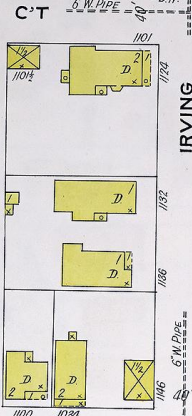
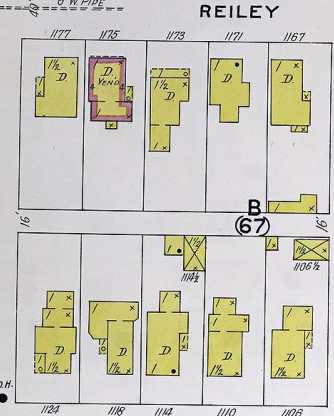
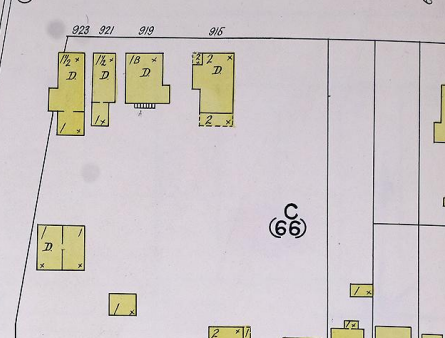
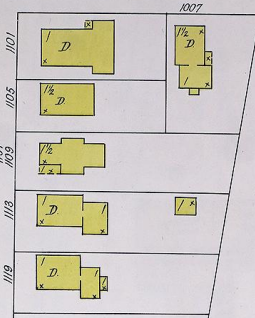
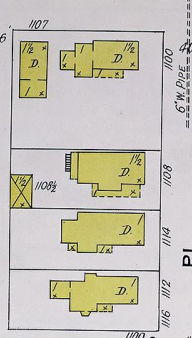
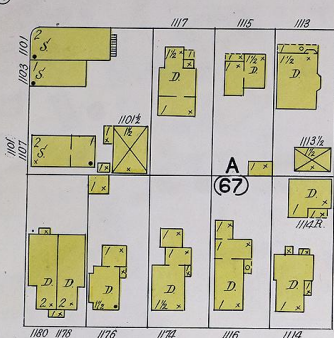
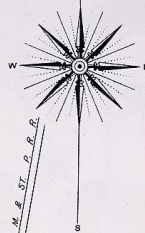

HOME ST.

FRANKLIN ST.

ELEVENTH

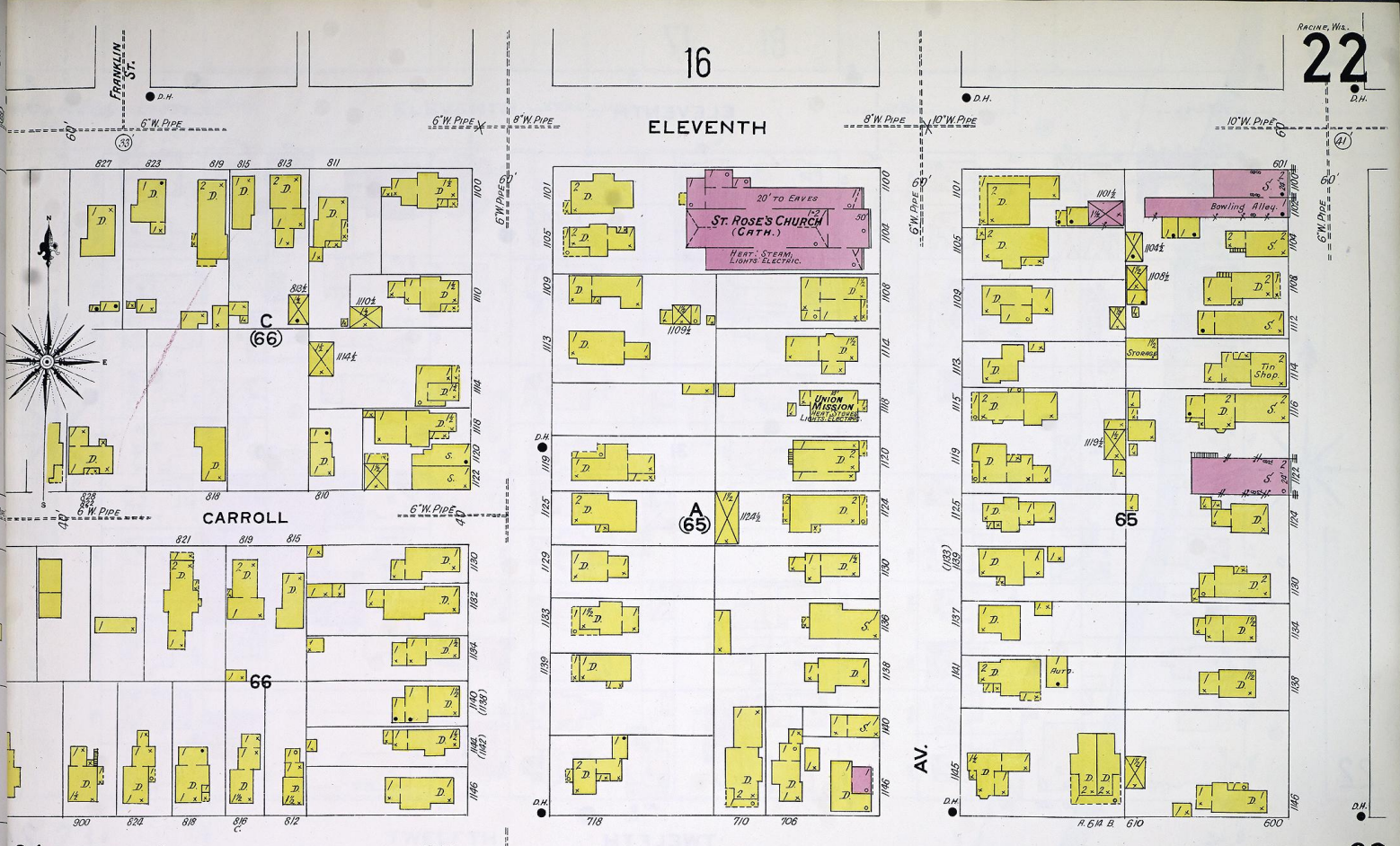

TWELFTH

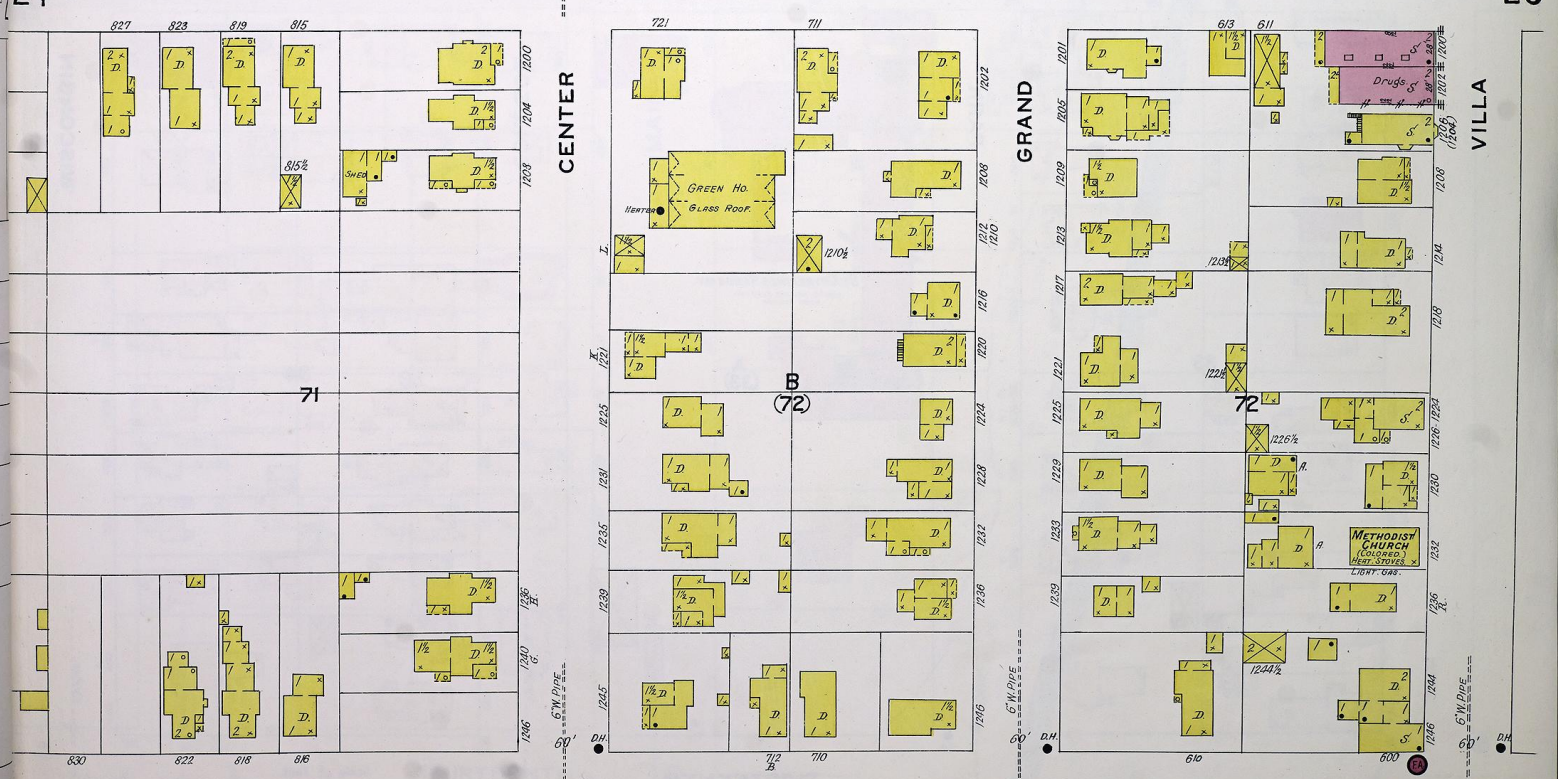

THIRTEENTH

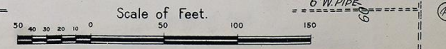

ELEVENTH

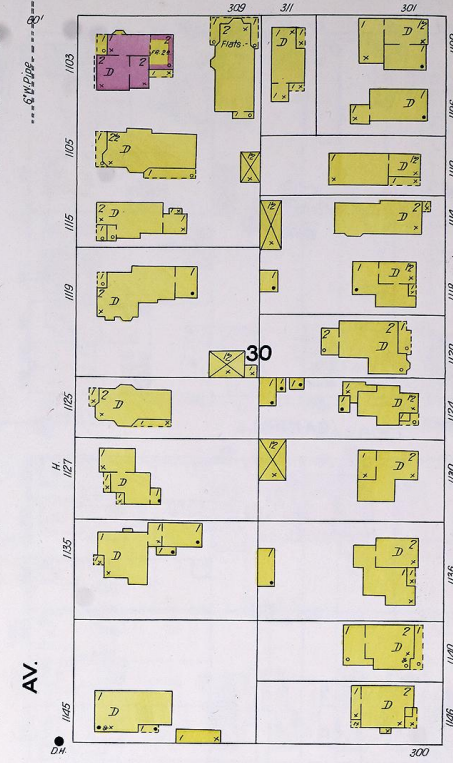
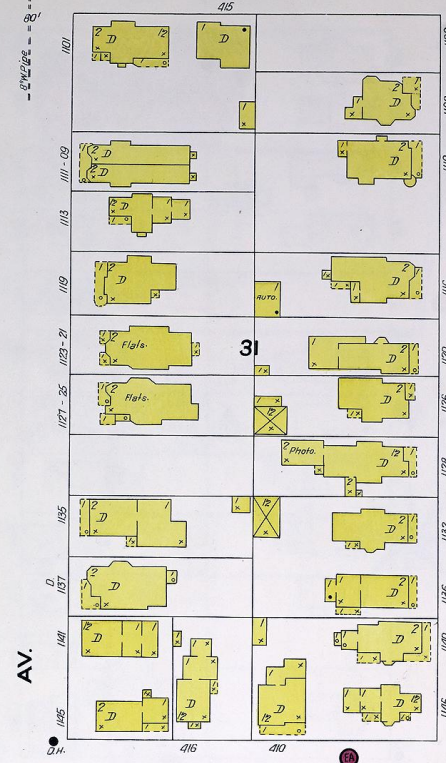
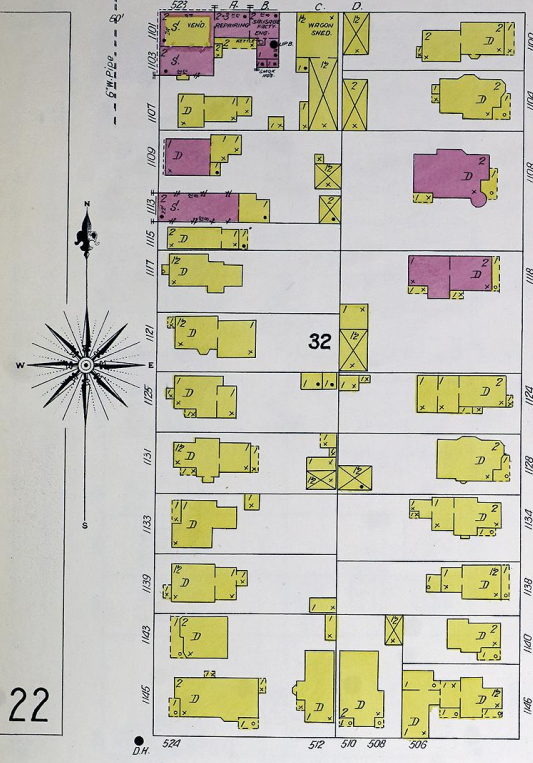

TWELFTH

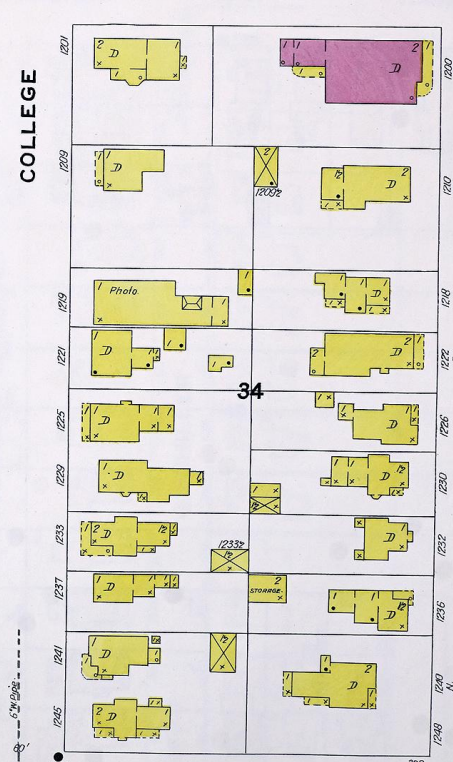
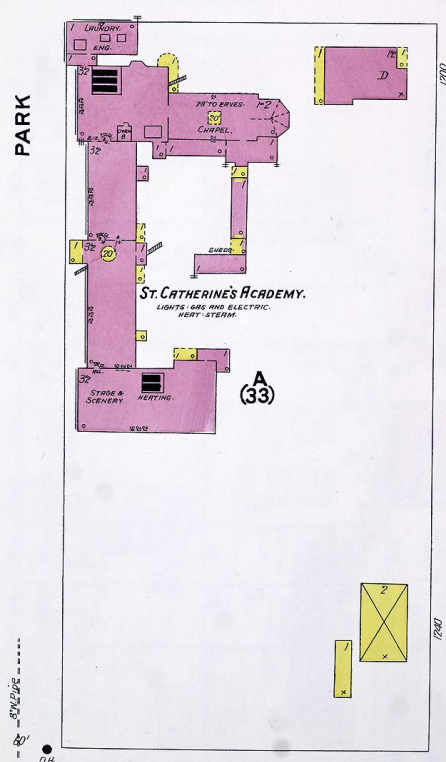
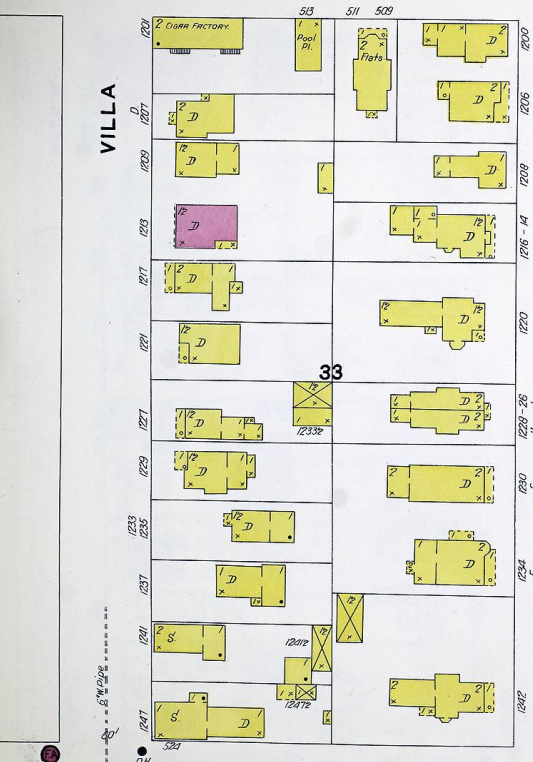

THIRTEENTH

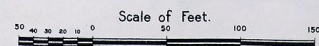
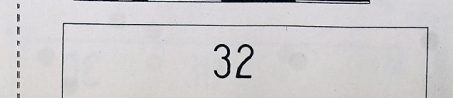
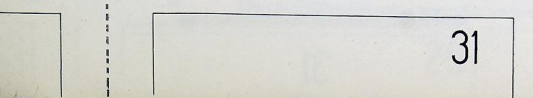

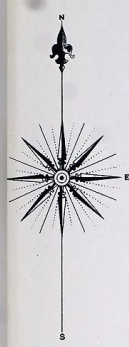

ELEVENTH

18

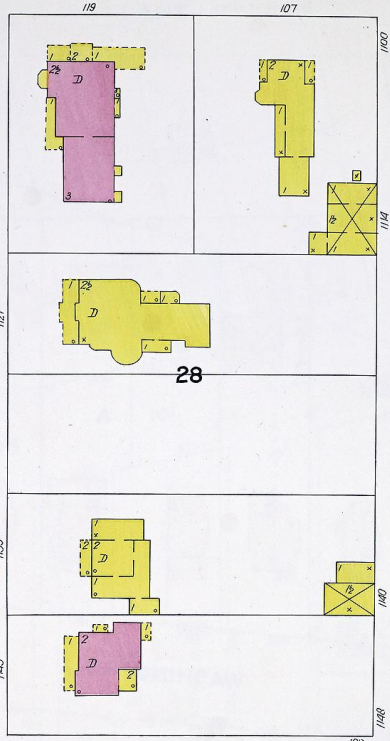
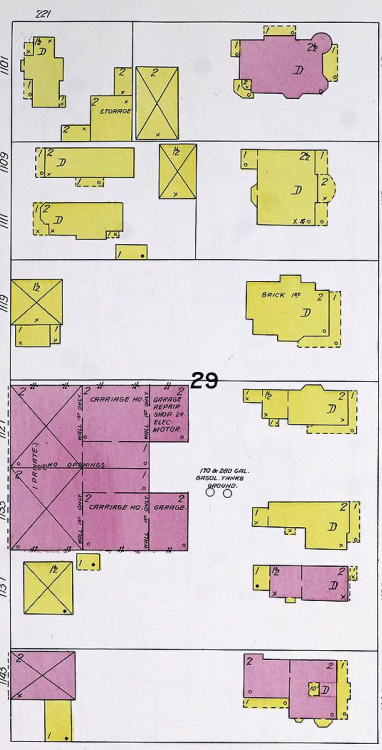

LAKE AV.

27

M i c h i g a n

L a k e

23

TWELFTH

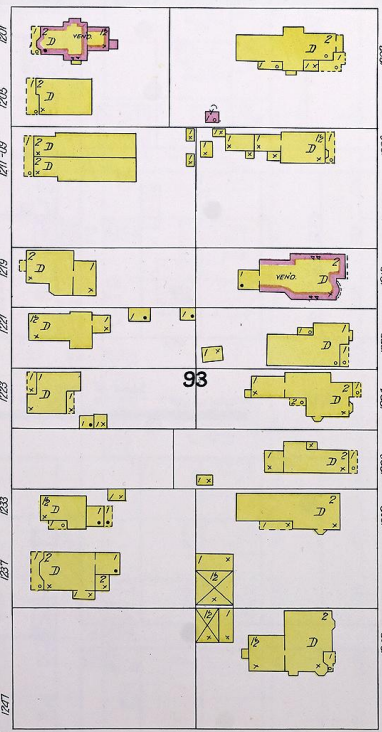

MAIN

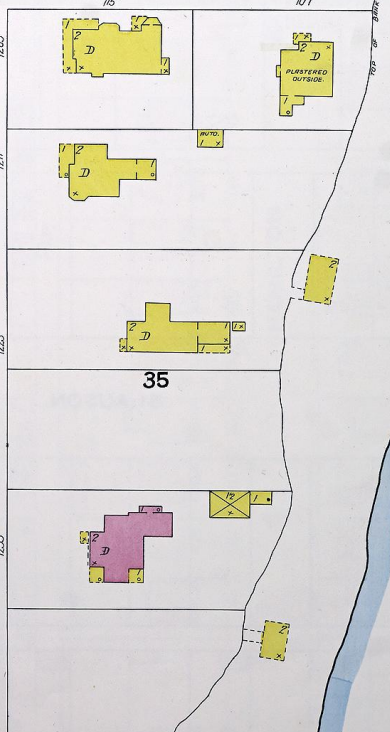

THIRTEENTH

32

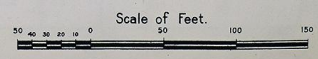

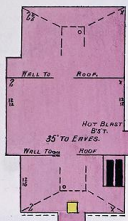
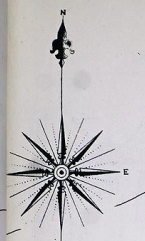

R. HOWELL PUBLIC SCHOOL.
HEAT STEAM & HOT BLAST -
LIGHTS GAS.

MAIDEN LANE (NOT IMPROVED)

HERRICK

PHILLIPS AV.

PACKARD AV.

HAMILTON AV.

OWEN AV.



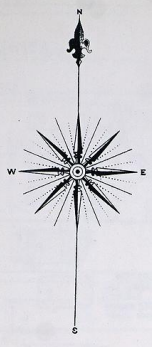

RACINE-SATTLEY Co. MFRS. OF CARRIAGES AND WAGONS.

2 NIGHT & SUNDAY WATCHMEN, A T.D. CLOCK, 29 STATIONS, HOURLY POWERS, HEAT, STEAM, POWER, ELECTRIC & STREET CONNECTED TO ENGINE, FUEL, COAL & WASTE, LIGHTS, ELECTRIC AUTO-SMOKERS, TRUCKS, EXCEPT THOSE BUILDINGS HAVING NO SPRINKLERS, DRY SYSTEM, GRIMMEL VALVES, FANOUS HEADS, 2 SOURCES 1/2 SMITH-BILE PUMP CAP'S 1000 GALL PER MINUTE, & CITY WATER DIRECT PUMP DRAWING WATER FROM 2 CISTERNS, FILLED FROM CITY MAINS, 100 26 HOSE IN PUMP HOUSE, 400 1/2 HOSE ON CABT NEAR BY, 400 1/2 HOSE IN BUILDINGS & 150 26 AT EACH (50 ATTACHED) WATER & SAND PILLS DISTRIBUTED, IN APPROPRIATE PLACES. EMPLOY ABOUT 1000 MEN.

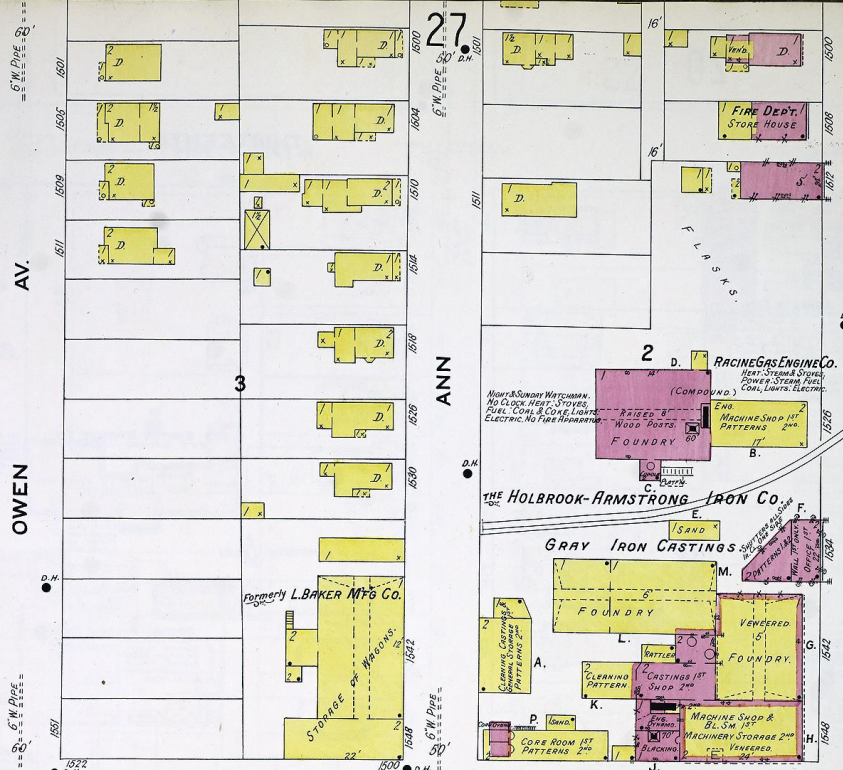

SIXTEENTH

RACINE SATTLEY Co. MFRS. OF CARRIAGES AND WAGONS.

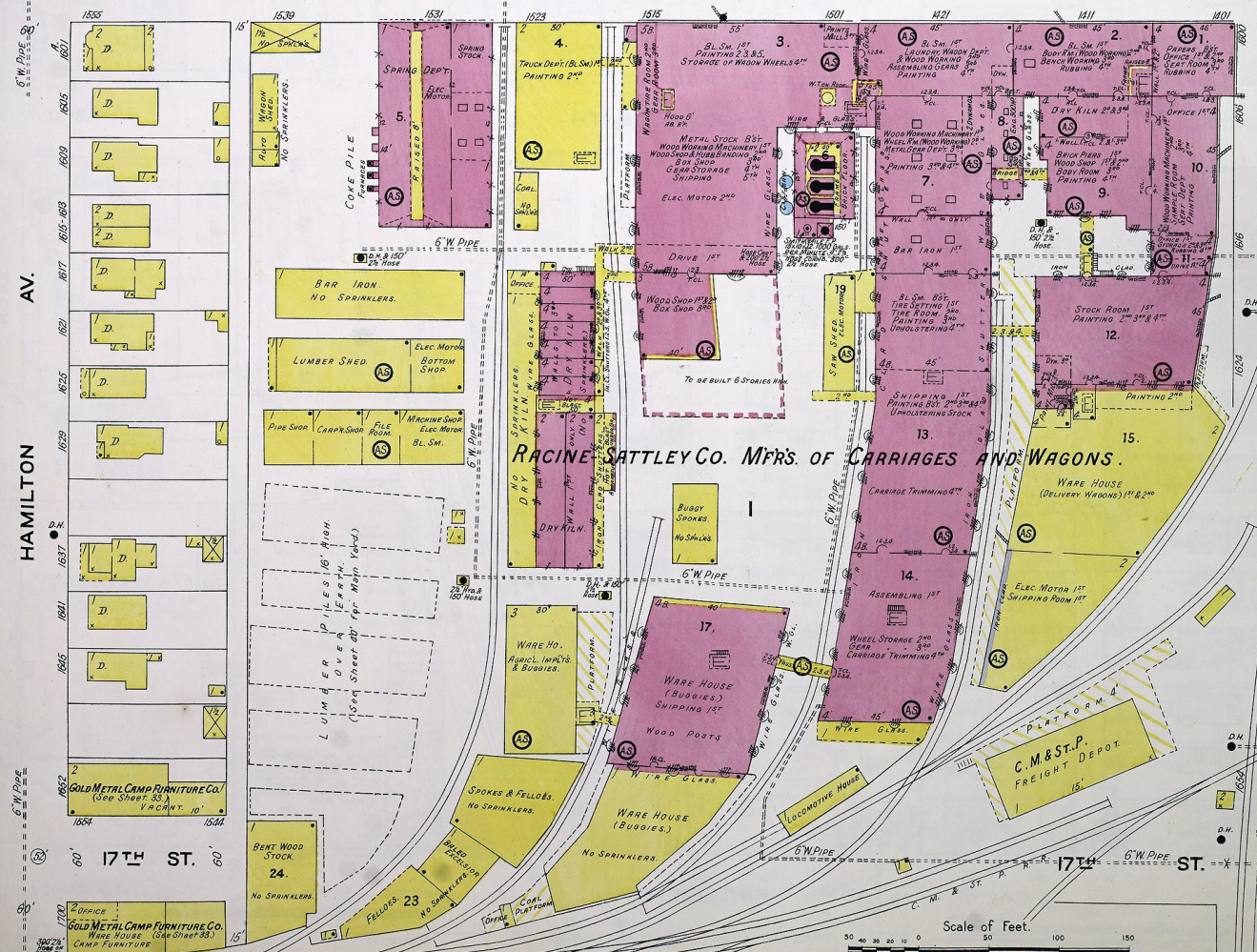

Scale of Feet. 0 50 100 150

THIRTEENTH

FOURTEENTH

FIFTEENTH

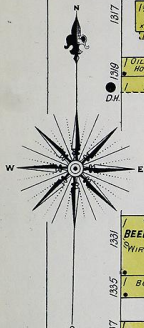

RACINE BUGGY TOP CO.
BUGGY TOPS

E. A. ADAMS & SON
SADDLERY AND WAGON SPECIALTIES
NIGHT WATCHMAN
SPRING
HEAT STOVES
NO POWER
BANKS BUCKS
AND CHEMICAL
TEST EQUIPMENT

ASSEMBLING & PRINTING
BOLSTER SPRINGS
N3

BEEBE FENCE WIRE CO.
WIRE WORK
BOXES

RACINE GARMENT CO.
LADIES GARMENTS
NIGHT WATCHMAN
CLOCK
WATCHES
NIGHT STOVES
LIGHTS
& FURNACE
PIPELINES

RACINE TOP, DASH & CHURCH
CHURCH TRIMMING WORK - 1ST
FACTORY - 2ND
ENG. END

BETHANIAN DANISH M.E. CHURCH
1215
LIGHTS

GEO. GORTON MACHINE CO.
M.P.R. MACHINE TOOLS
NO WATCHMAN
LIGHTS-ELECT.
POWER-DRAWING
HEAT-HOT WATER
IN OFF. STOVES
IN FACTORY

RACINE BRASS & IRON CO.
NIGHT WATCHMAN
HEAT STOVES
LIGHTS-ELECT.
POWER-GAS
SCHEM EXPOSE

GEO. McDONALD
M.P.R. FLOOR WAX
NO POWER

ADVANCE MFG. CO.
HARDWARE SPECIALTIES
STAMPING
25 1/2
CORE ENG.
STOCK

H.P. NEWMAN
MACHINE SHOP

THE CHAS. ALSHULER MFG. CO.
CLOTH WORKINGMEN'S CLOTHING
WOOD POSTS - B.I.2
WOOD POSTS - B.I.2
HOOP BLAST - B.I.2
CUTTING

FIRE STATION NO. 1

BEEBE

RACINE METAL CHAIR CO.
M.P.R. ROPS & CHAIRS
NO WATCHMAN
HEAT STOVES
POWER-GAS

STANDARD OIL CO.

RACINE HATCHER CO.
M.P.R. INCUBATORS
NO WATCHMAN
HEAT STOVES
LIGHTS-ELECT.
POWER-GAS
& WAXES
DISTRIBUTED
3000 BOX
IN SHIP. BAY

W. H. INCUBATORS

STORAGE
CANS
BILED
FLAT

THE CHAS. ALSHULER MFG. CO.
NIGHT WATCHMAN AND SIMPLEX CLOCK
STATIONS, HOURLY
RINGERS, HEAT STOVES, LIGHTS-ELECT.
POWER-ELECT.
GENERATOR, AUTOMATIC SPARKERS
THROUGHOUT SPACED
8 X 8 AND 6 X 6, 1000 HOURS, 2
SOURCES, 1 CITY WATER AND
15000 GAL. WATER TANK, 35' ABOVE
ROOF, CONCRETE FLOOR
IN BOILER & ENG. ROOM, ALL
PIPE, ROOFS TYP. CLAD
WITH HINGES SCREWED TO TYP.
CLAD CRIBS.

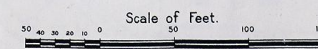

THIRTEENTH

FOURTEENTH

FIFTEENTH

HOWE (OSBORNE)

FRANKLIN

CENTER

GRAND

FOSTER & WILLIAMS MFG CO.
MFR OF AGRICL IMPLTS
10 SWITCHES, HETS, STOCKS, LIGHTS,
KEYS, POWER, STEER AND GAS FUEL,
CONE, V.P. & HOSE, 45 3/4 IN. TUBE,
PILLS, DISTRIBUTED, CITY WATER.

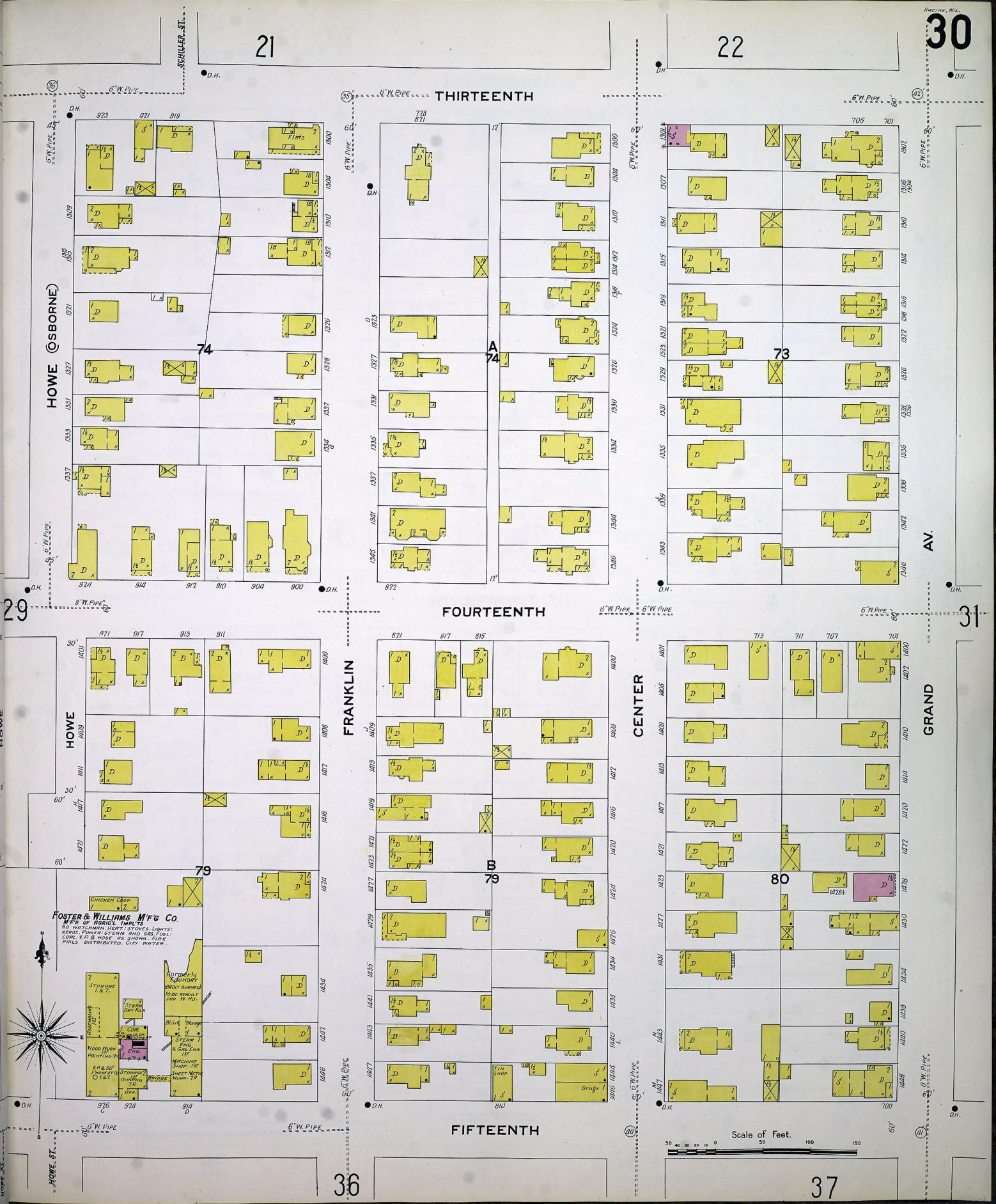
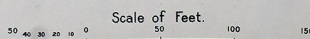
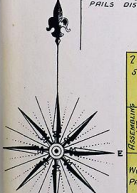

THIRTEENTH

FOURTEENTH

FIFTEENTH

ST. LUKES HOSPITAL
HEAT STEAM LIGHTS GAS
AND ELECTRIC

AV.

COLLEGE

WISCONSIN

MAIN

L a k e M i c h i g a n

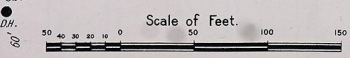
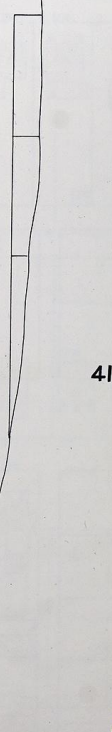
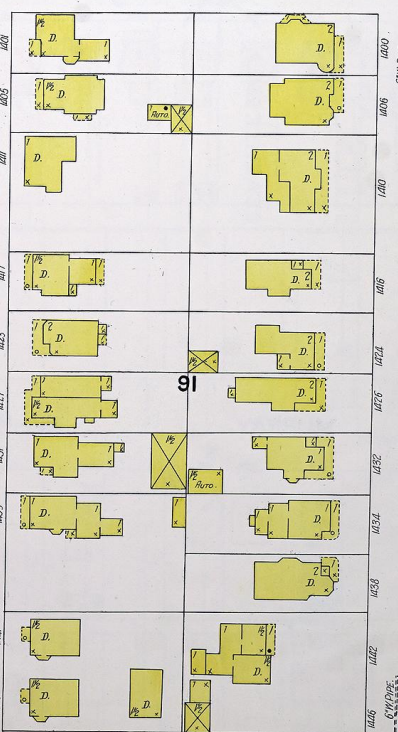
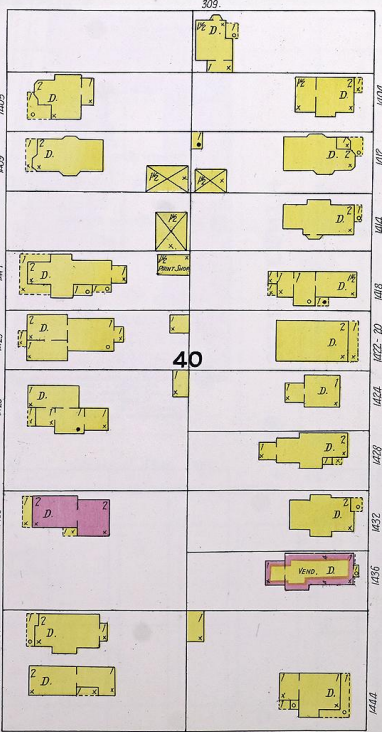
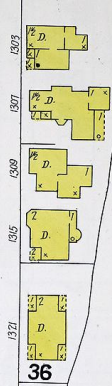
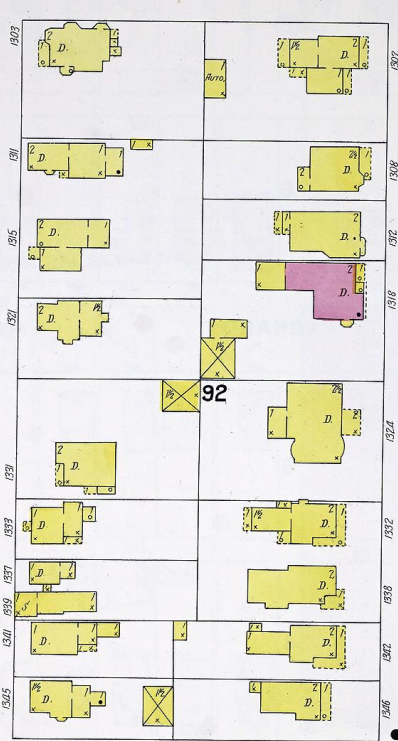
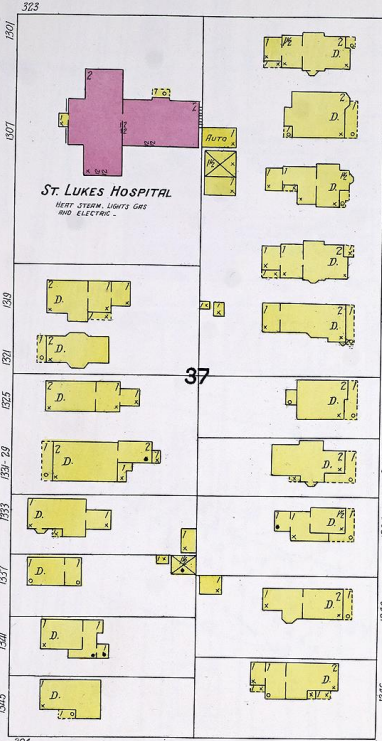
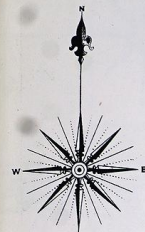

JUNCTION AV.

28

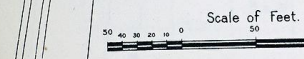

RACINE MERCHANDISE CO. WHOLESALE SADDLERY & BUGGIES.

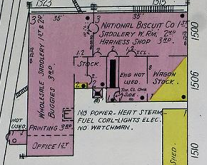

HIGGINS SPRING & AXLE CO.

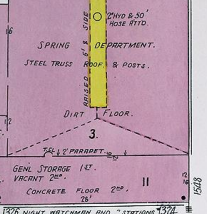

C.H. DRIVER. MFR. SAND PAPERING MACHINES.

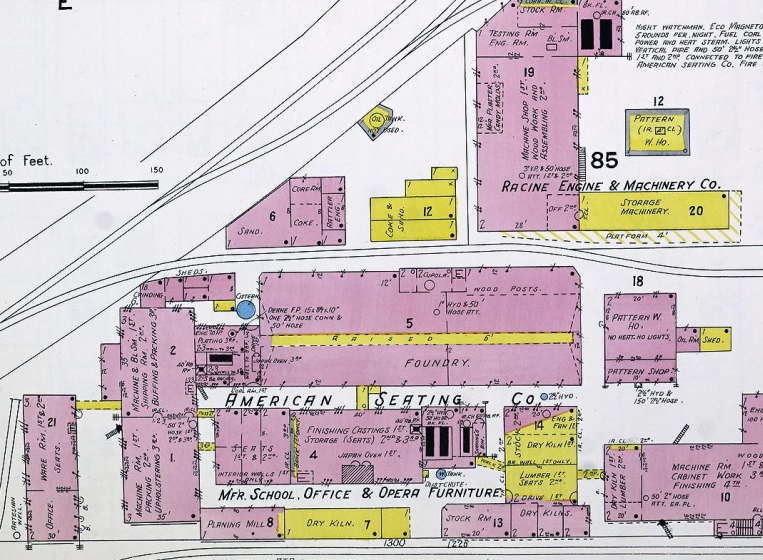
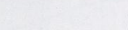

FIFTEENTH

NO WATERMAN HEAT STOVE UNLESS ELECTRIC. POWER OVER LUMBER STORES OUTSIDE.

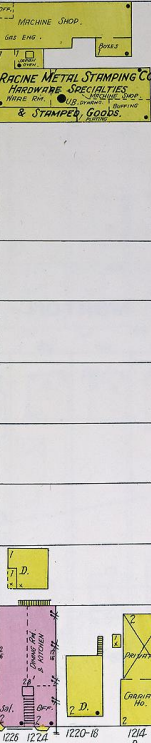

SIXTEENTH

NO WATERMAN HEAT STOVE UNLESS ELECTRIC. POWER OVER LUMBER STORES OUTSIDE.

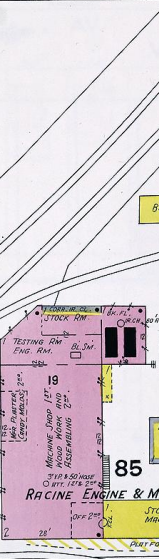

RACINE ENGINE & MACHINERY CO.

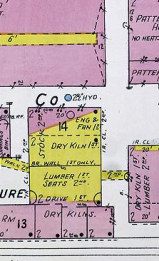

SEVENTEENTH

NO WATERMAN HEAT STOVE UNLESS ELECTRIC. POWER OVER LUMBER STORES OUTSIDE.

29

RACINE

86

10

SEVENTEENTH

NO WATERMAN HEAT STOVE UNLESS ELECTRIC. POWER OVER LUMBER STORES OUTSIDE.

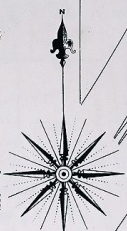
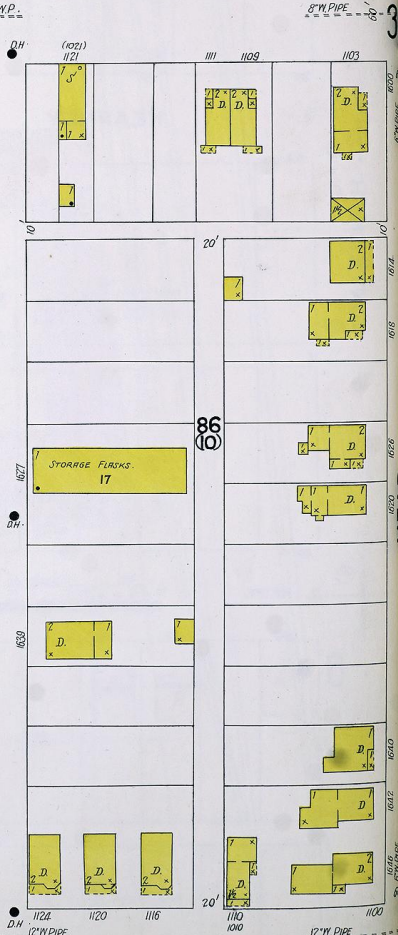
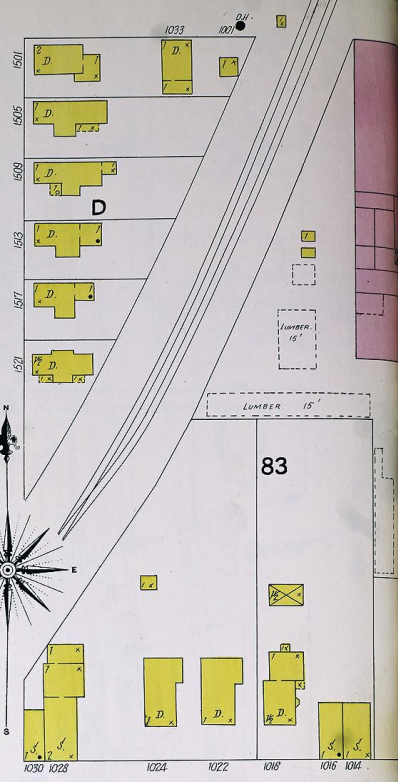

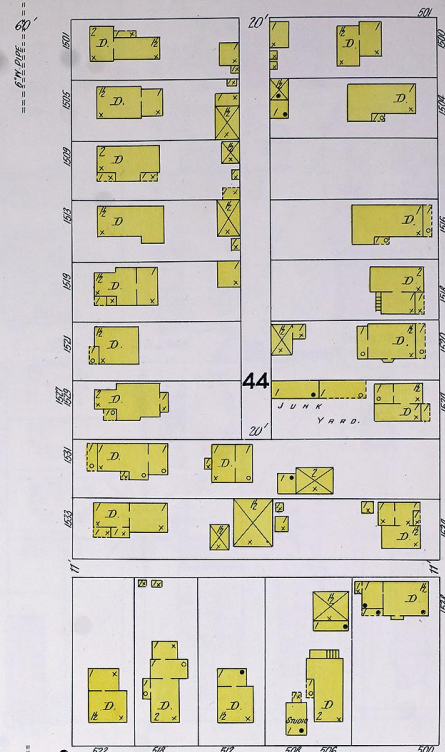
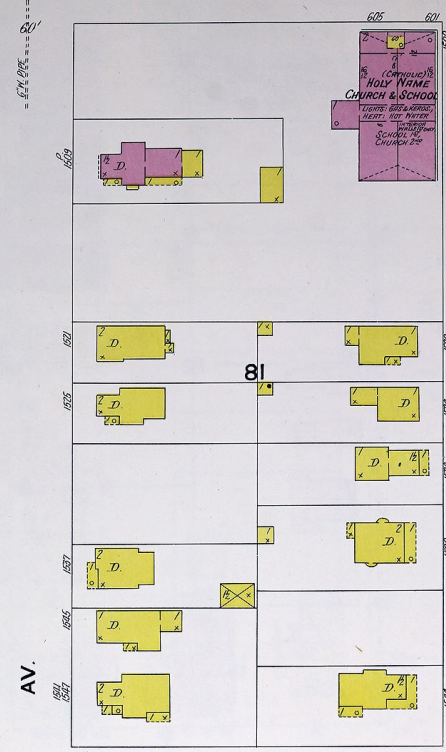
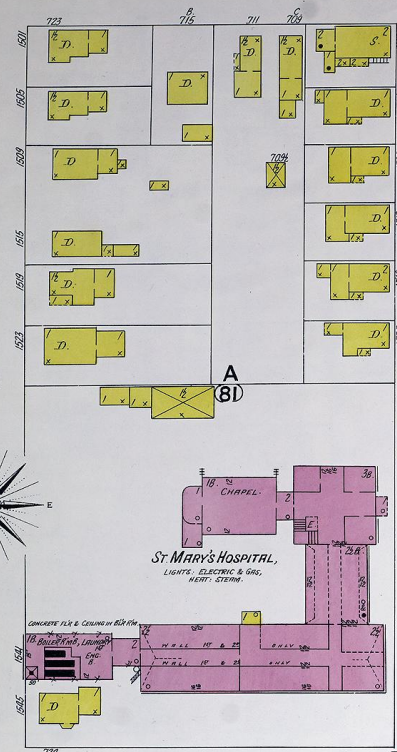
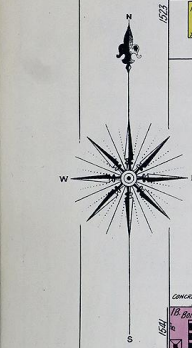

CENTER

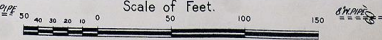
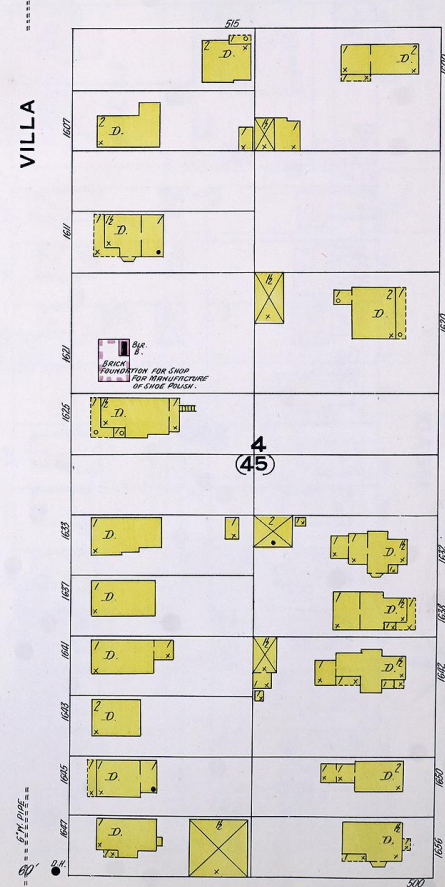
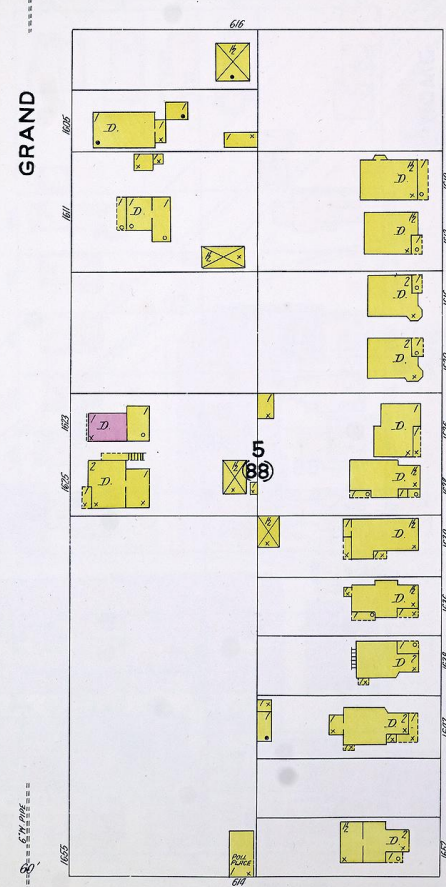
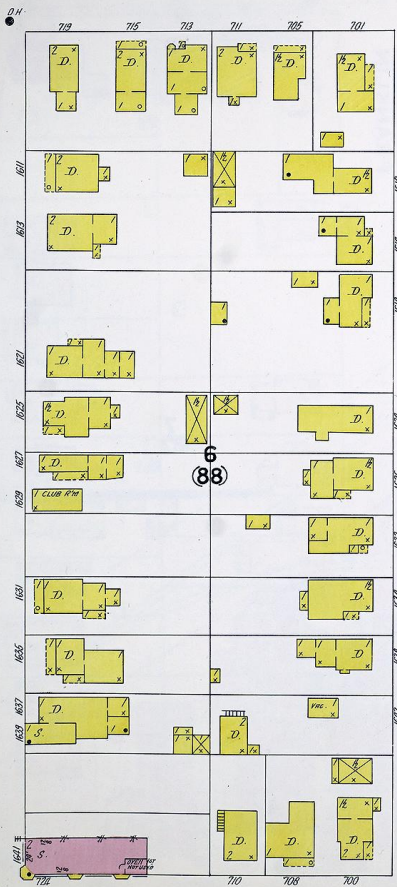

FIFTEENTH

SIXTEENTH

SEVENTEENTH

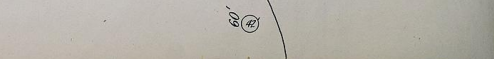
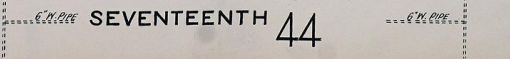
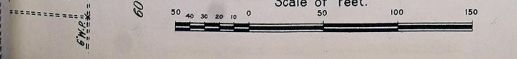
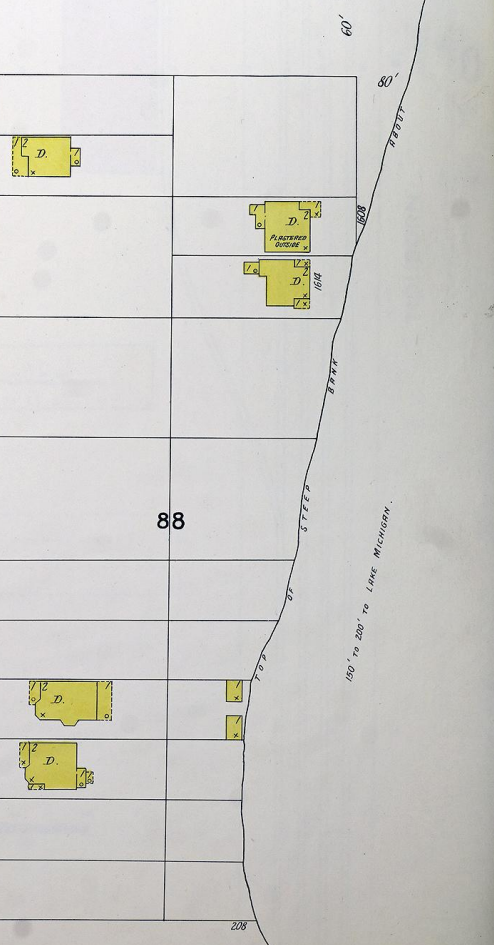
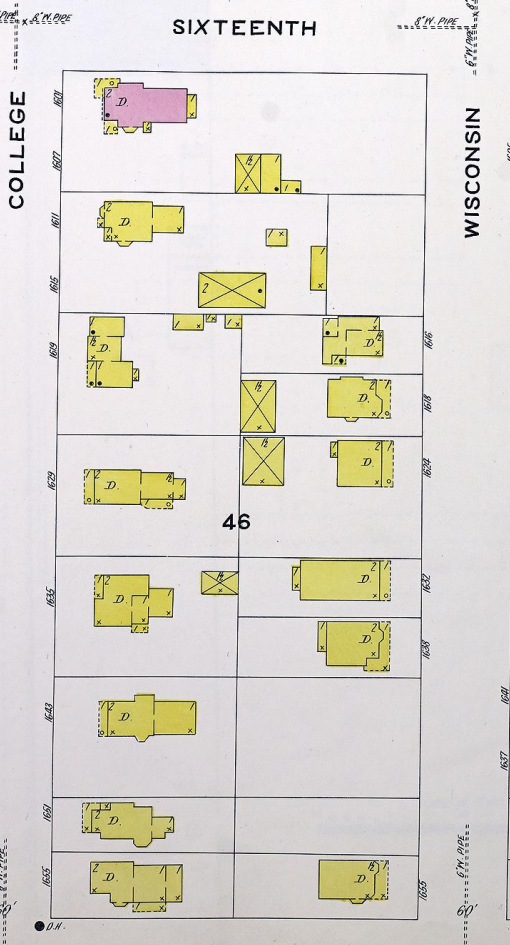
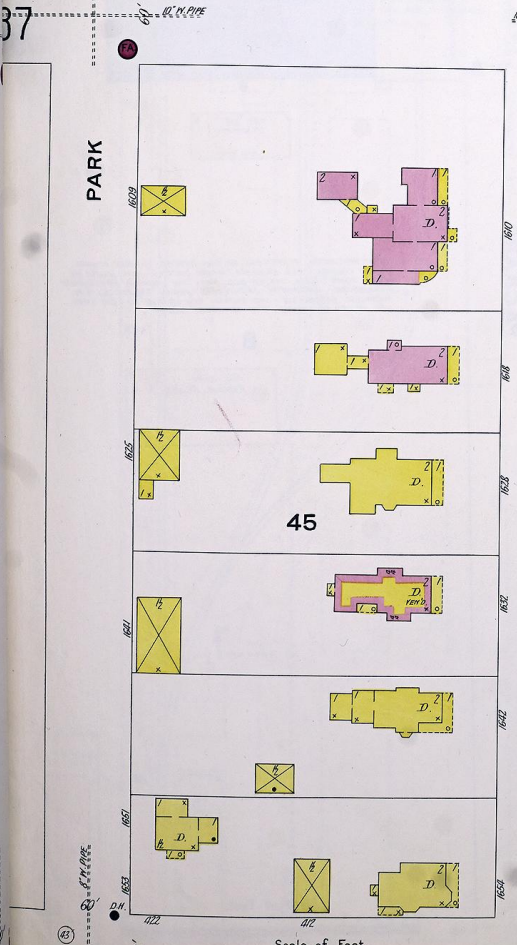
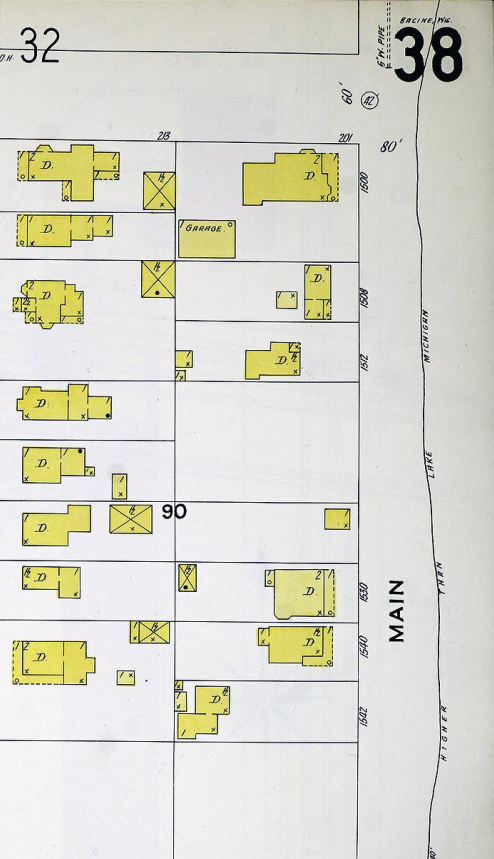
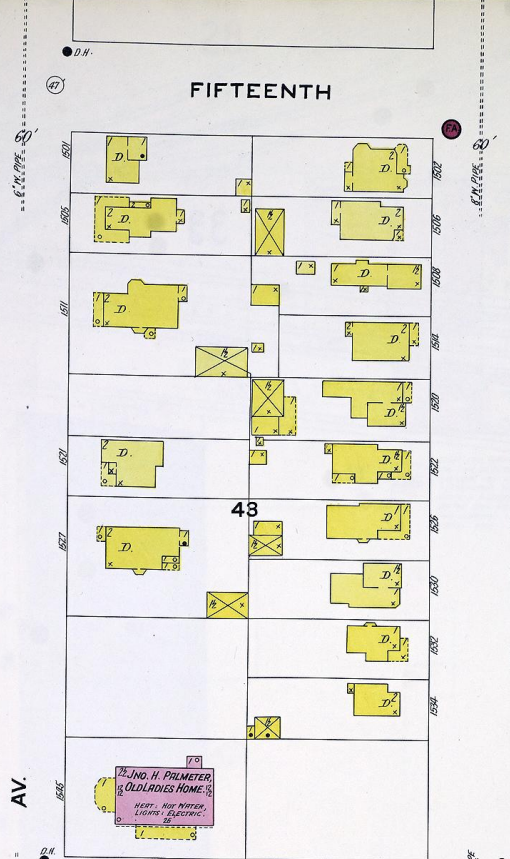
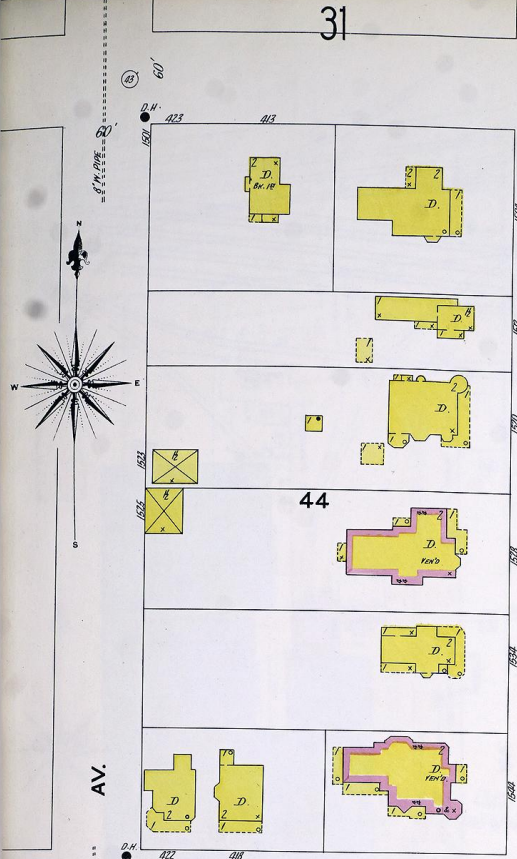

DR. JNO. H. PALMETER
OLD LADIES HOME
1857. NOT PAPER.
LIVING QUARTERS

PLANTING OUTSIDE

150' to 200' to Lake Michigan.

Murray Av.

Phillips Av.

33

C. M. & ST. P. R. R.

Hamilton Av.

5' W. P.P.E.

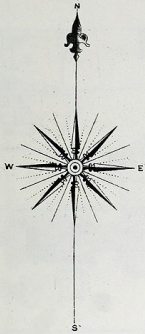

CULTIVATED GROUND.

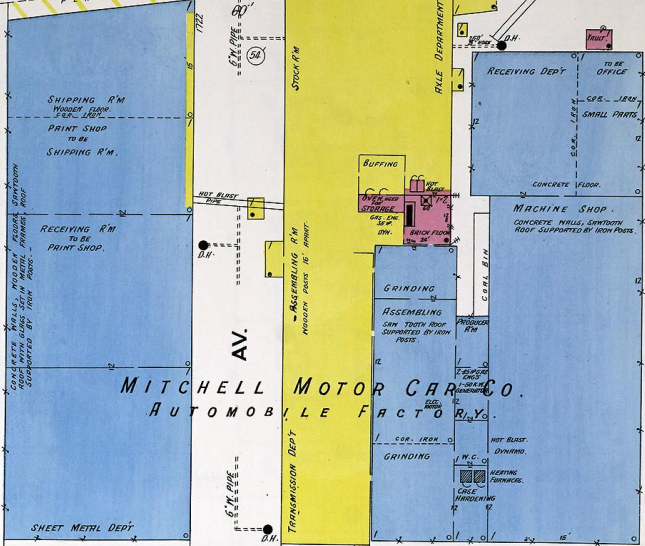

MITCHELL MOTOR CAR CO. AUTOMOBILE FACTORY

AV.

PACKARD (NOT IMPROVED)

STORAGE
STORAGE

A

BL. GR. (TEMPORARY)
ELEC. HOUSE

50%

NIGHT WATCHMAN, 17 STATIONS, AM. TIME DETECTOR, HOURLY ROUNDS, LIGHTS: ELECTRIC AND GASOLINE (PIPER SYSTEM); HEAT: MOSTLY HOT BLAST; SOME STEAM; WATER: B.C. PIPES AND CHEMICAL EXTINGUISHERS DISTRIBUTED; AUTOMATIC SPRINKLERS (MORGAN FIRE EXT. CO.) TO BE INSTALLED THROUGHOUT - HOT SYSTEM TWO SOURCES: W.L. - CITY WATER AND 50,000 GAL. WATER TANK ON REAR GROUND.

B

TO BE REPAIR SHOP

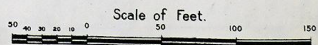

NEED STOCK No. 62
S.P.P. 11-1-11

41

35 SEVENTEENTH

JOHNSON & FIELD MFG CO, MFRS OF FANNING MILLS

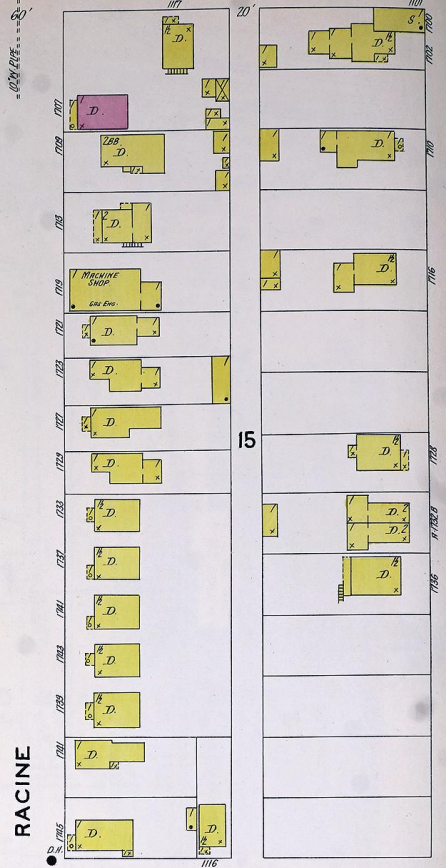
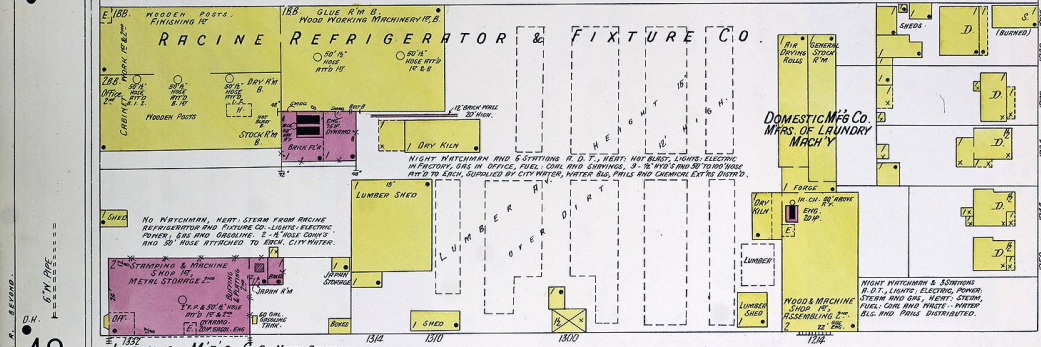
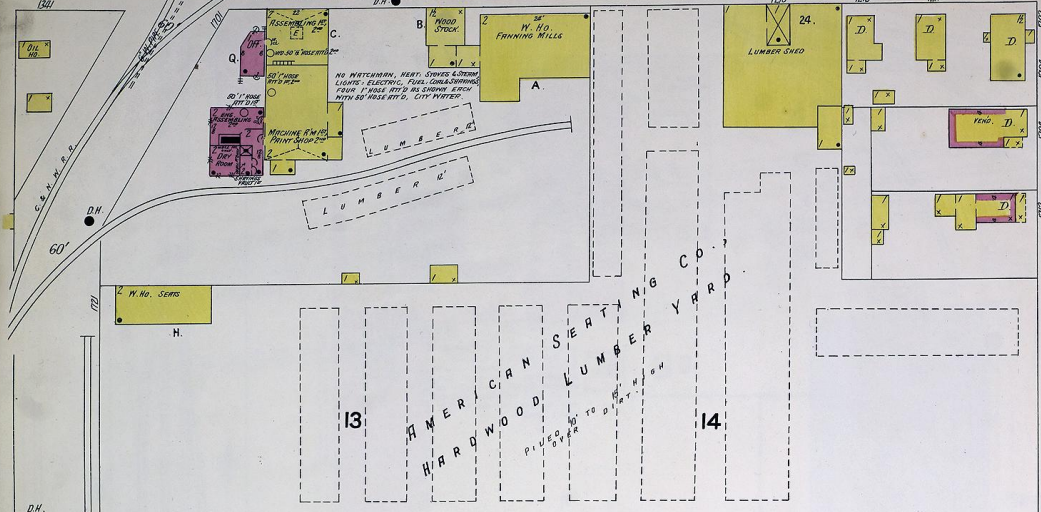

40

18 EIGHTEENTH

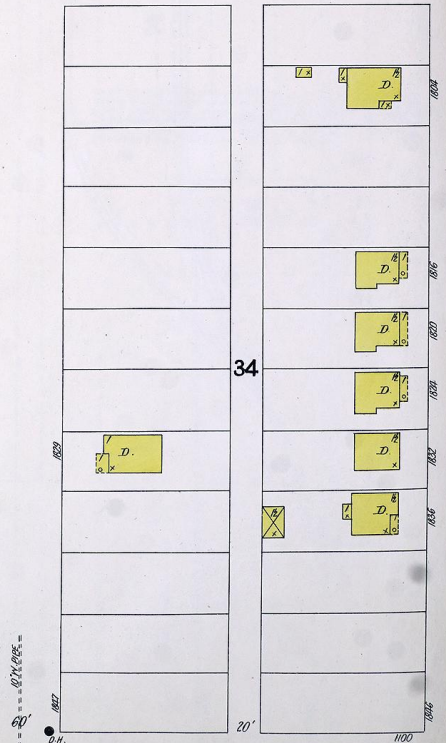
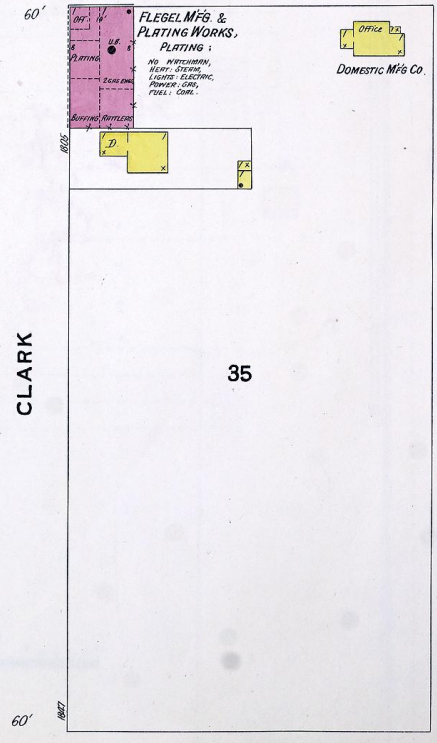
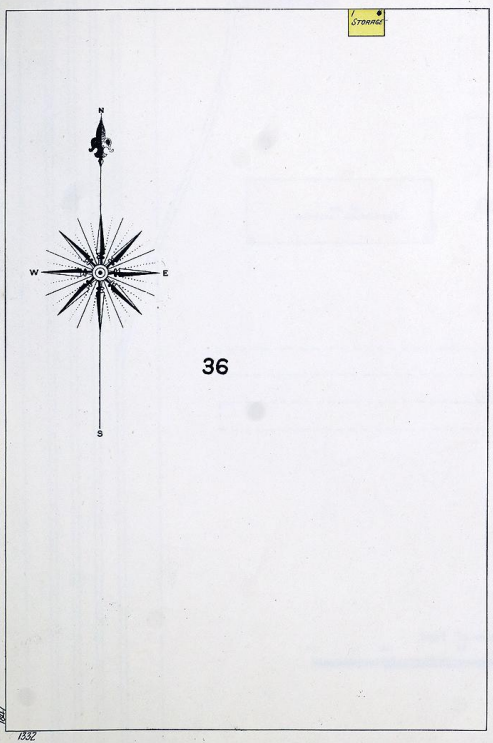

HOLBORN

MEAD

DE KOVEN AV.

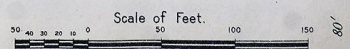



MEAD

HOWE

FRANKLIN

CENTER

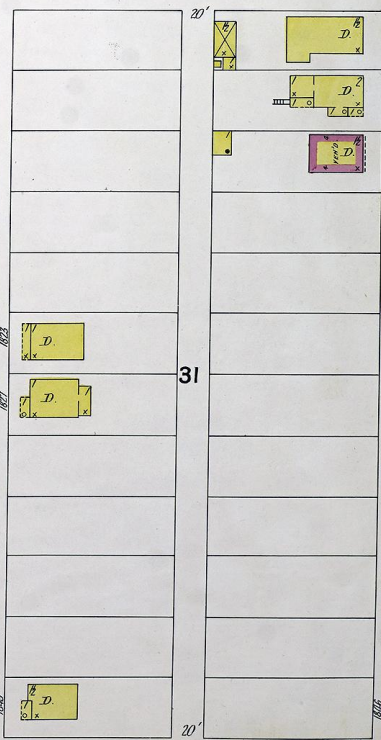
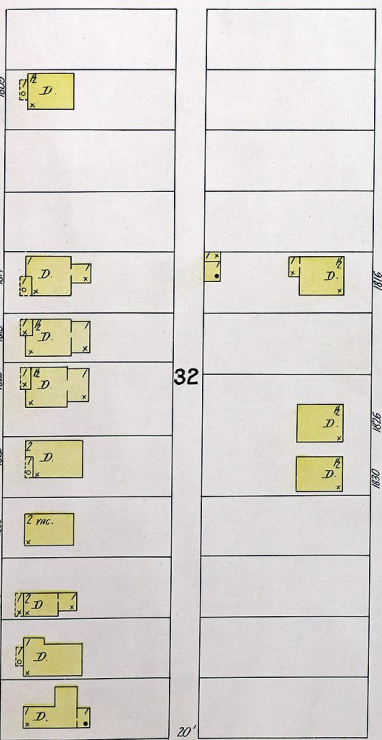
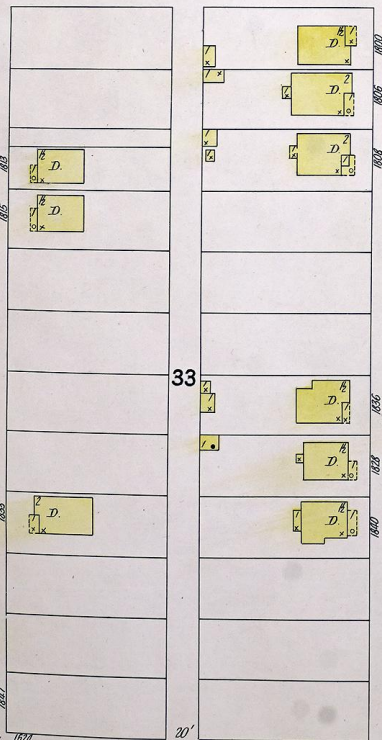
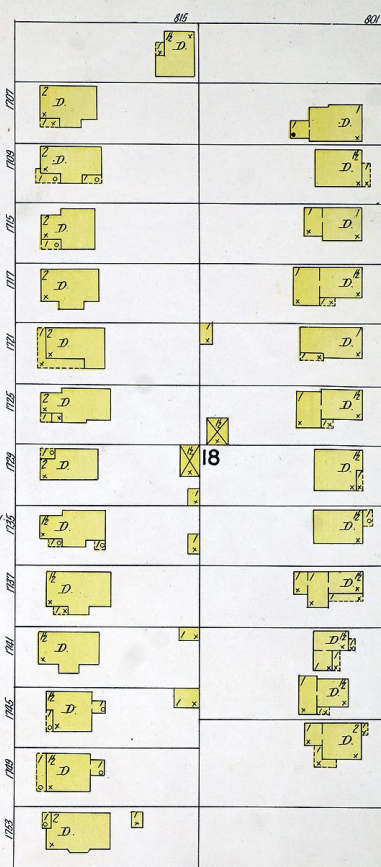
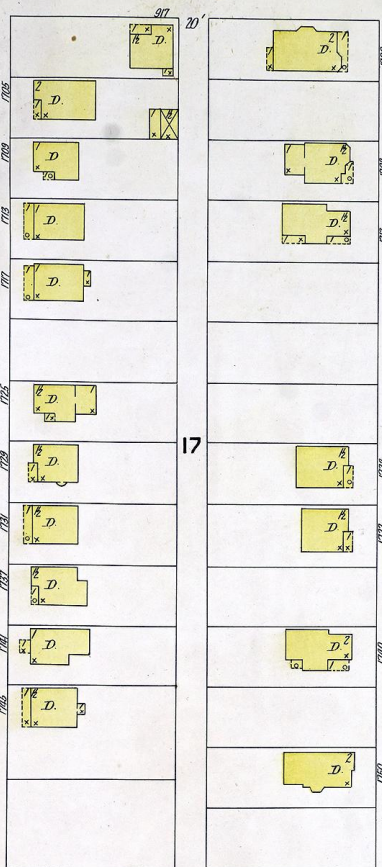
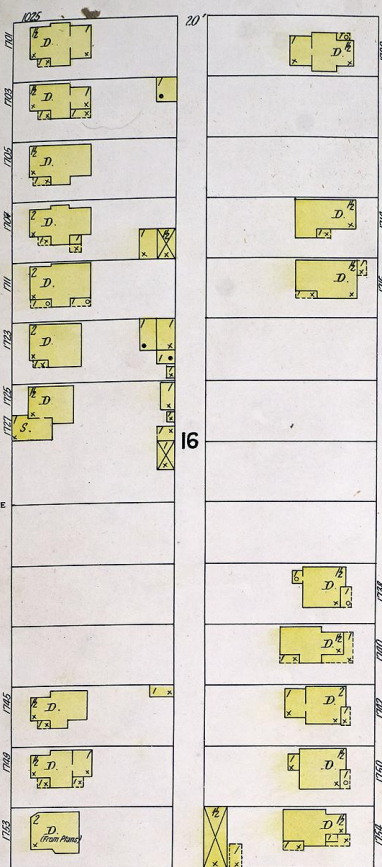
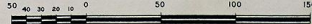

SEVENTEENTH

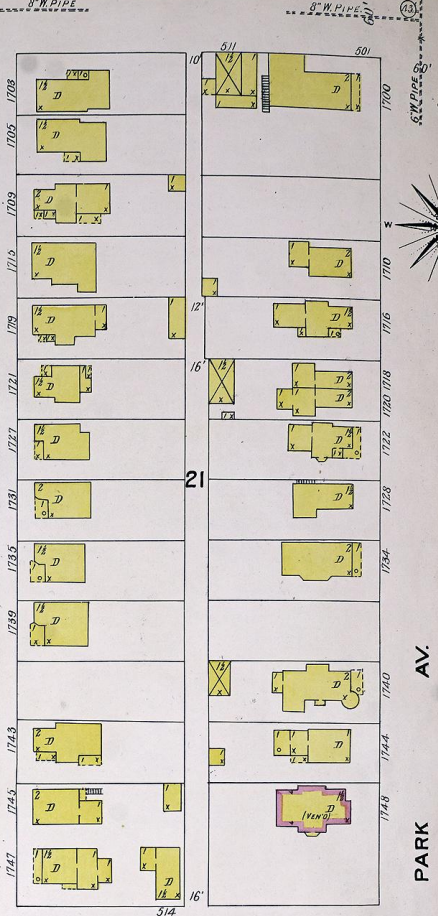
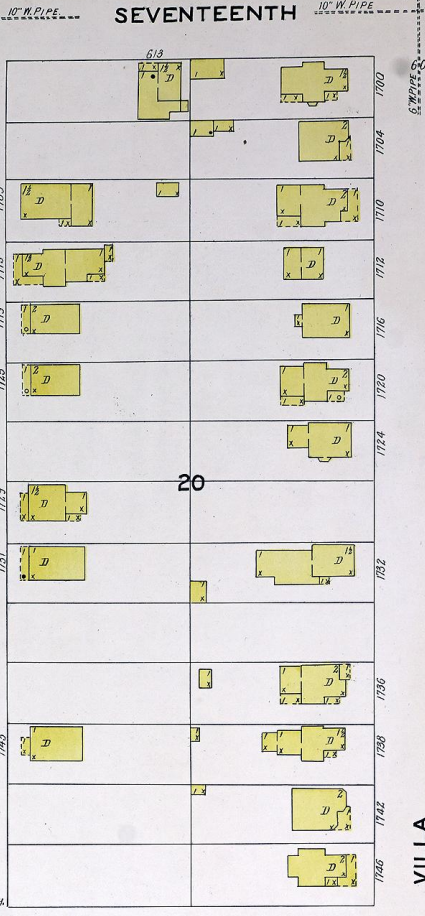
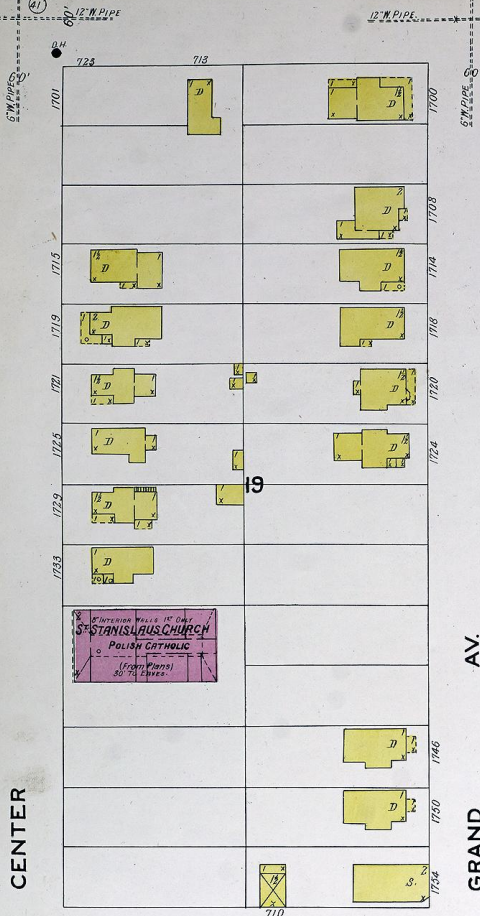

EIGHTEENTH

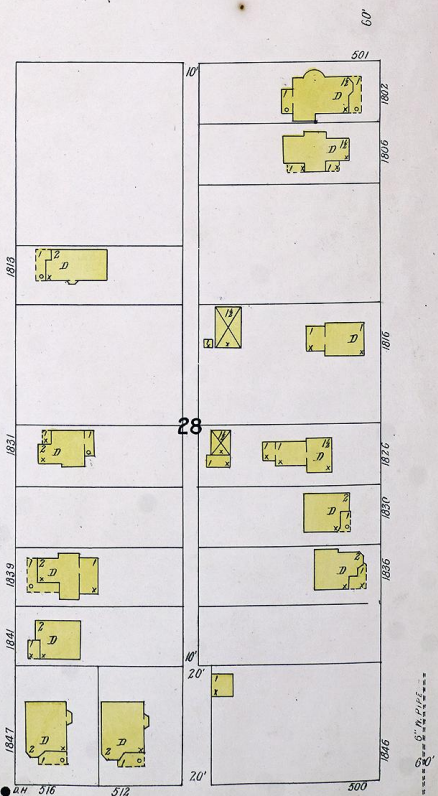
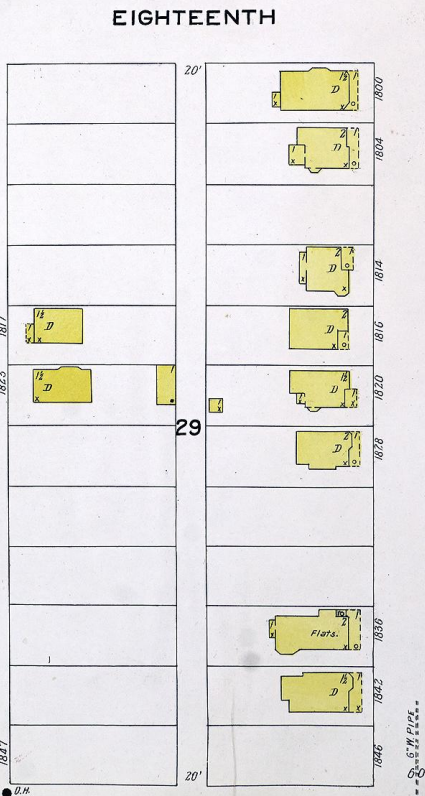
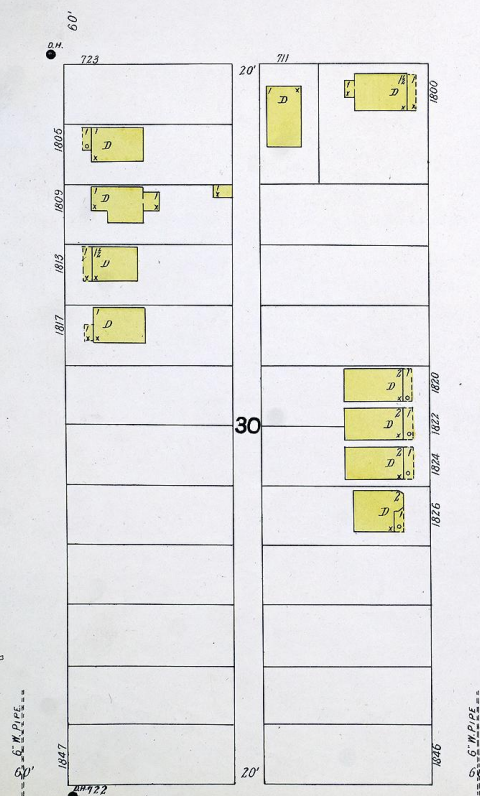

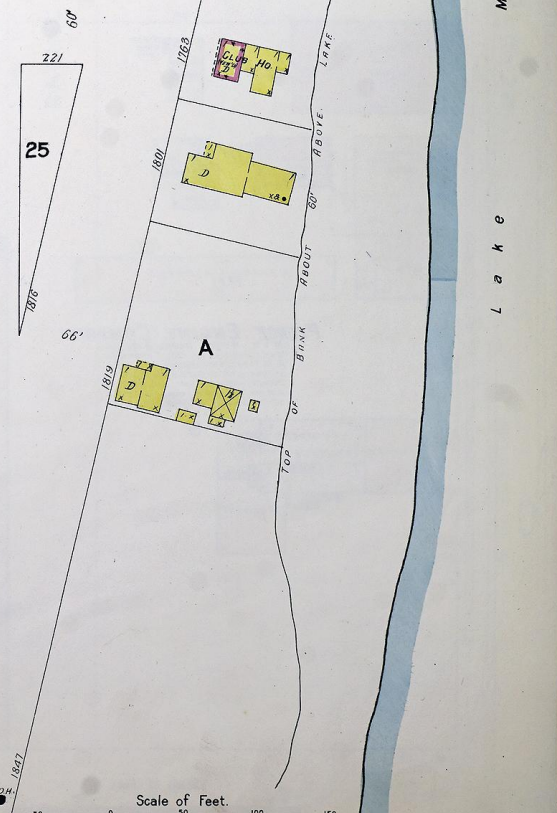
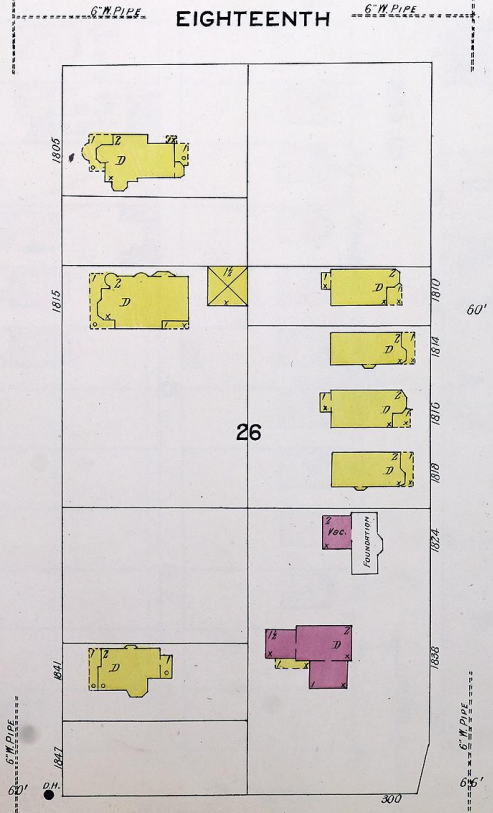
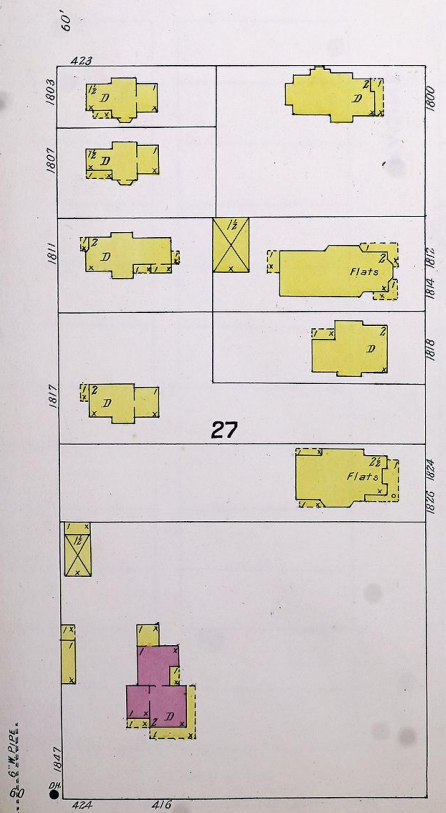
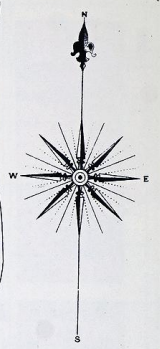
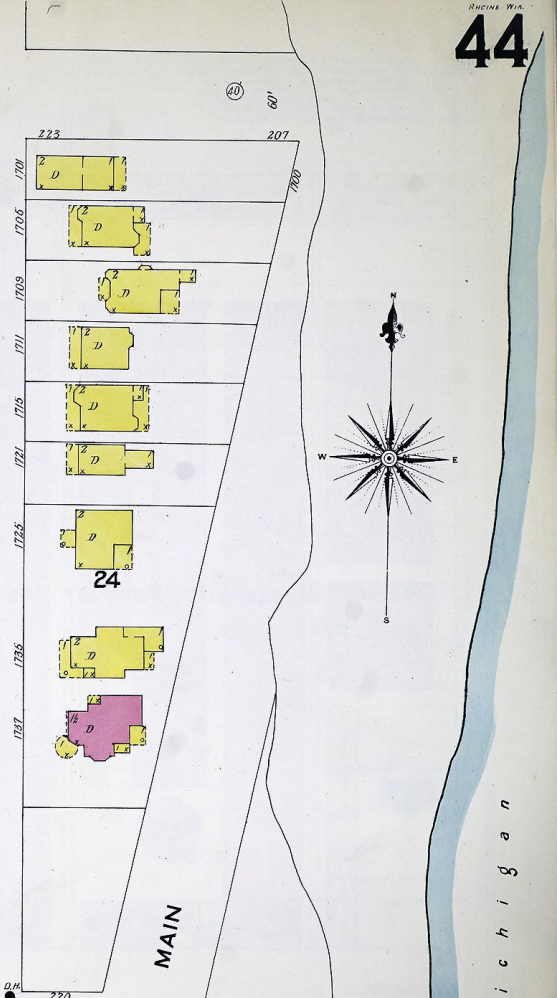
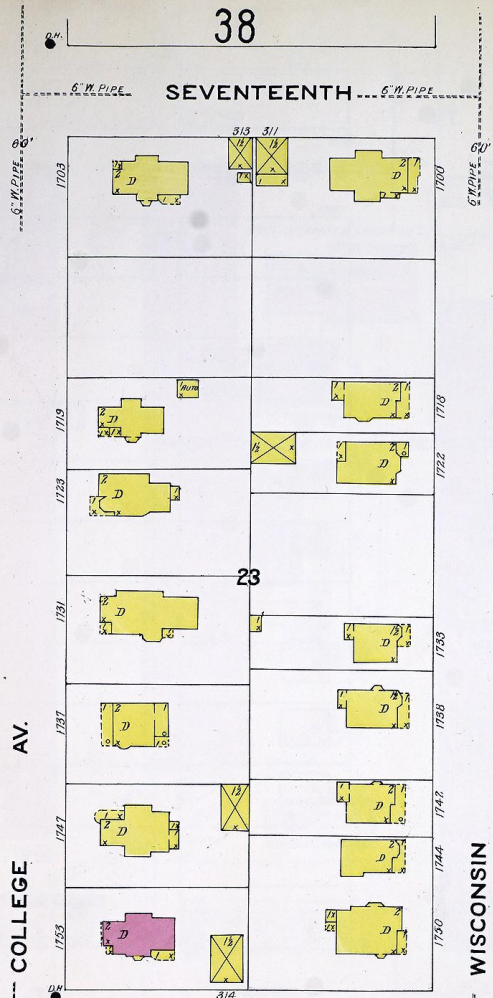
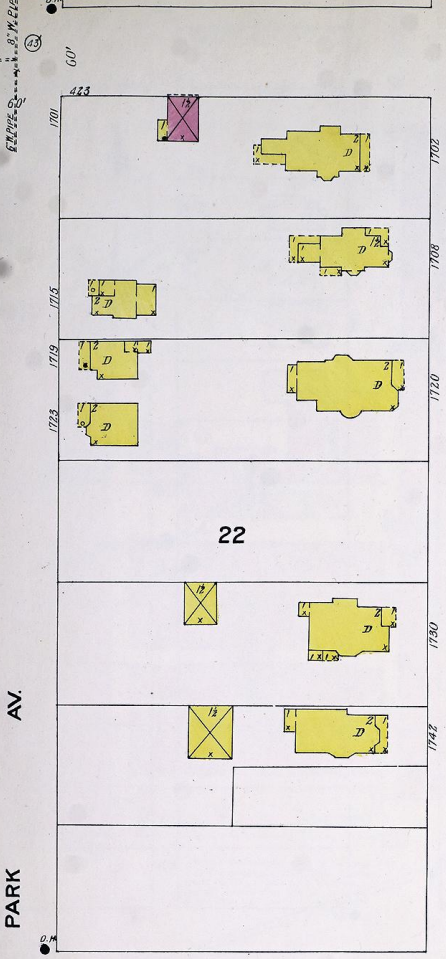

DE KOVEN AV. 0
 RACINE COLLEGE CAMPUS OPPOSITE

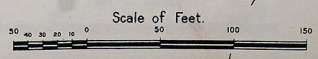

M i c h i g a n
 L a k e

NIGHT WATCHMAN & STATIONS, A.D.T. SYSTEM. HEAT STEAM EXHAUST STOVES IN FOUNDRY LIGHTS. ELECTRIC FUEL OILS ON BURNING BRICKS. COAL ELSWHERE. 1 1/2" HYDRANTS WITH NOSE ATTACHED. 100' SHOWN, SUPPLIED BY 1000 GAL. F.P. CITY WATER. HOSE CRABS & 100' HOSE ON EACH 200' 2 1/2" HOSE AT FIRE PUMP.

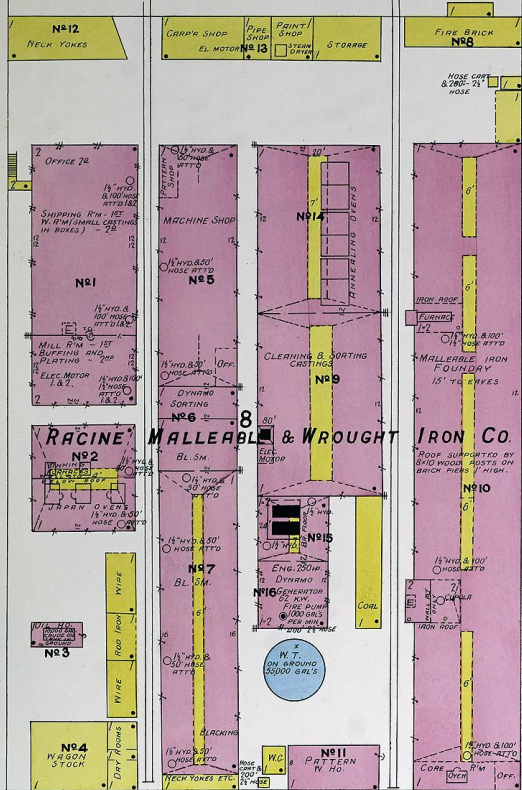

MALLEABLE & WROUGHT IRON CO.

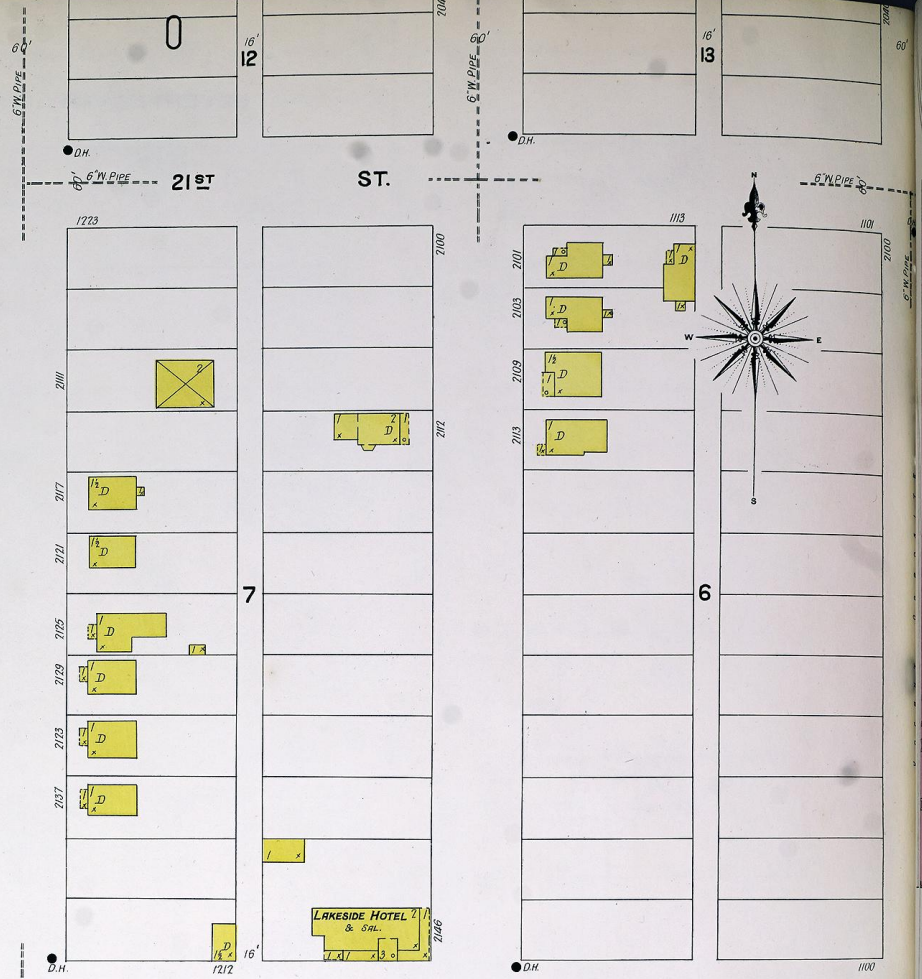

22 ND ST.

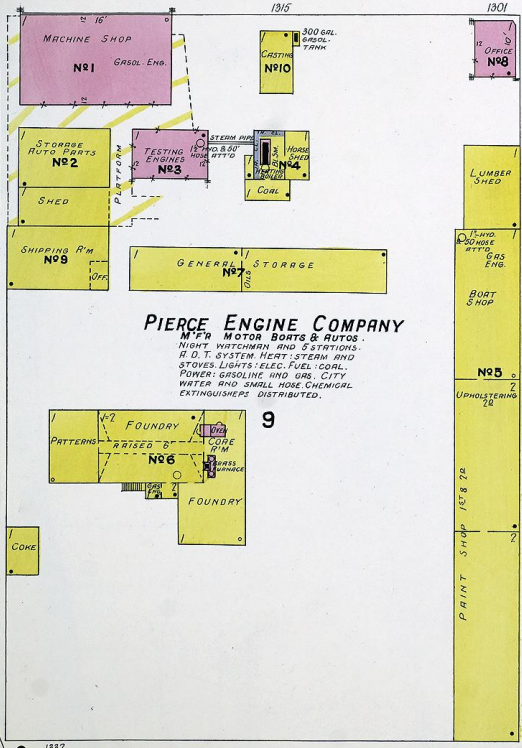

PIERCE ENGINE COMPANY

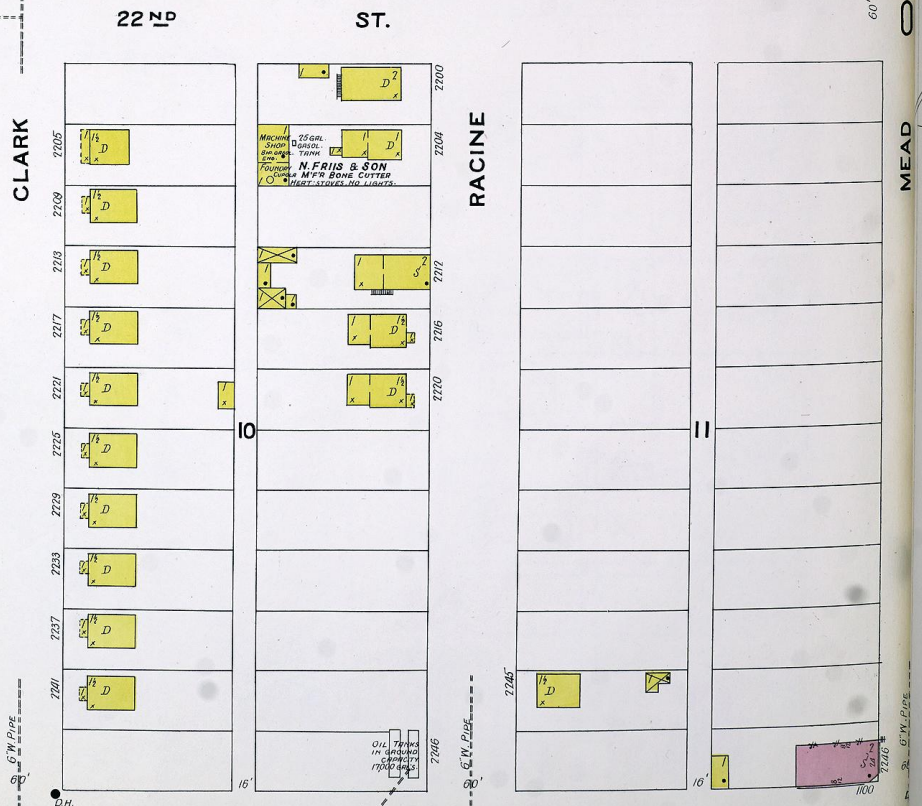

23 RD ST.

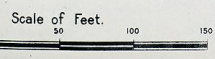

23 RD

ST.

6" W. PIPE

D.H.

6" W. PIPE

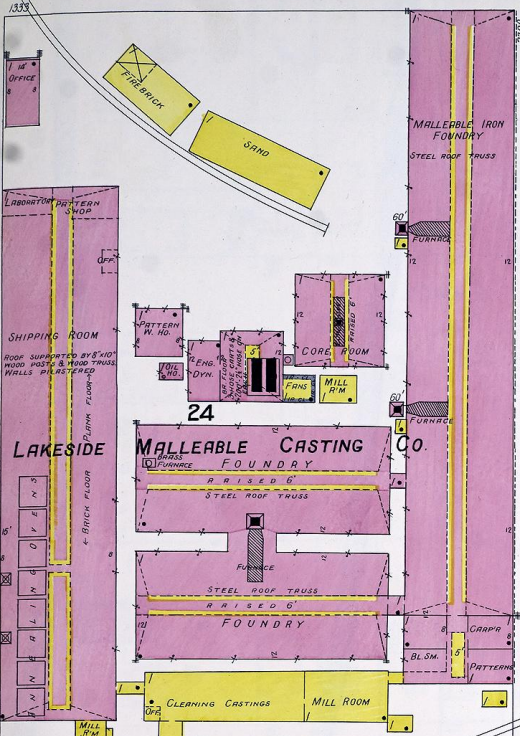

LAKESIDE

MALLEABLE CASTING FOUNDRY

24

2 NIGHT WATCHMEN AND 7 STATIONS, A.D.T. LIGHTS-ELECTRIC FUEL-COKE & COAL HEAT-STEAM AND STOVES. HOSE CARTS AND 200' 2 1/2" HOSE-ONE EACH FOR USE ON CITY HYDRANTS.

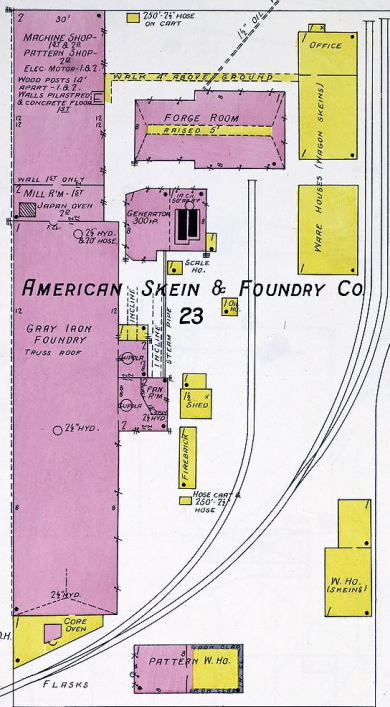

AMERICAN SMEIL & FOUNDRY CO

GRAY IRON FOUNDRY TRUSS ROOF

23

NIGHT WATCHMAN, 5 STATIONS, A.D.T. HEAT-STEAM. POWER-ELECTRIC, GENERATED ON PREMISES. LIGHTS, ELECTRIC, FUEL, COAL AND CRUDE OIL. 100' 2 1/2" HOSE, 3-2 1/2" HOSES IN FOUNDRY. CITY WATER. CHEMICAL EXTINGUISHERS DISTRIBUTED.

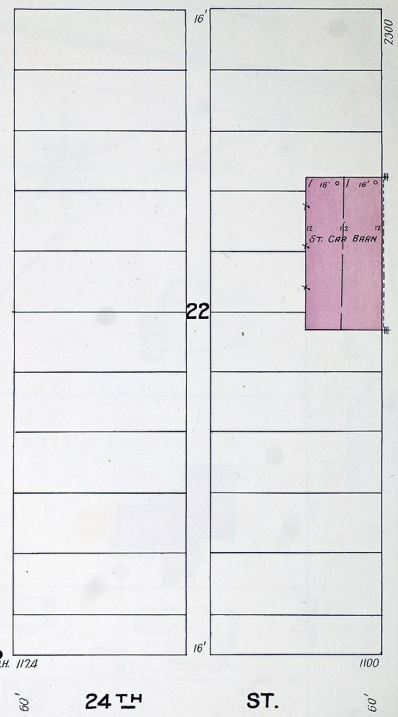

24 TH

ST.

CLARK

RACINE

MEAD

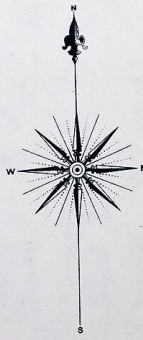

Scale of Feet.

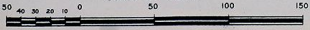

F A R M L A N D O P P O S I T E



C. & N. W. R. R.

BOTTLING WORKS

A

2237

S. LAFAYETTE AV.

AV.

HARRISON

FRANK AV.

Scale of Feet.

R i v e r
R o o t

W. SIXTH

AV.

HARRISON

FRANK AV.

50

52

48

47

10

FRANK, Wis.

50

52

48

FRANK

AV.

JONES

HOWLAND

W. SIXTH

ROWE

AV.

CLAY

RIVER

Root River

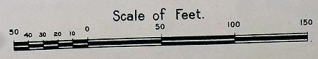
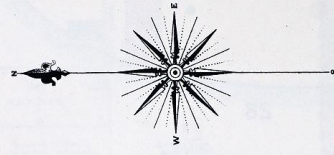

E X P O S U R E

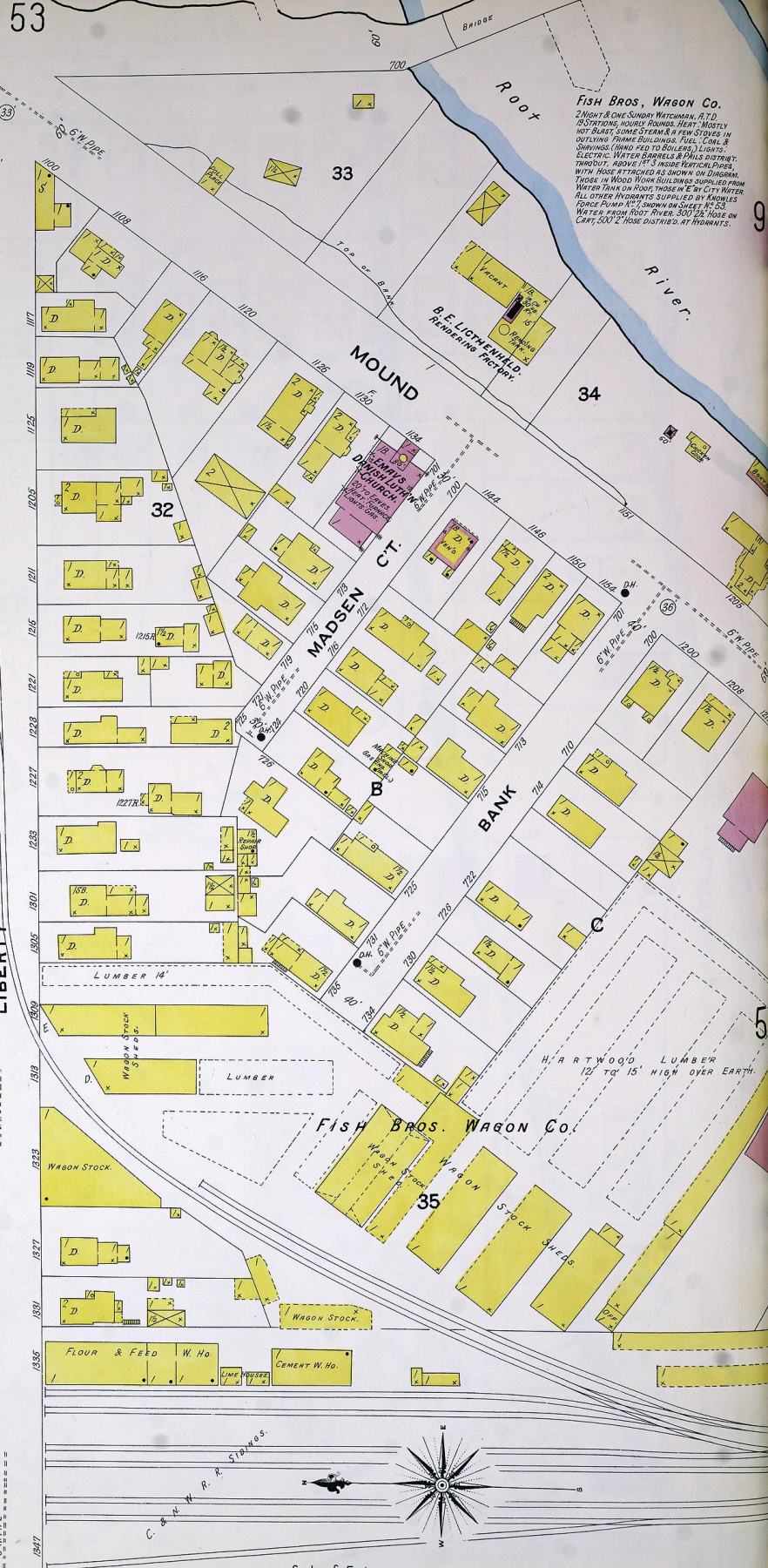
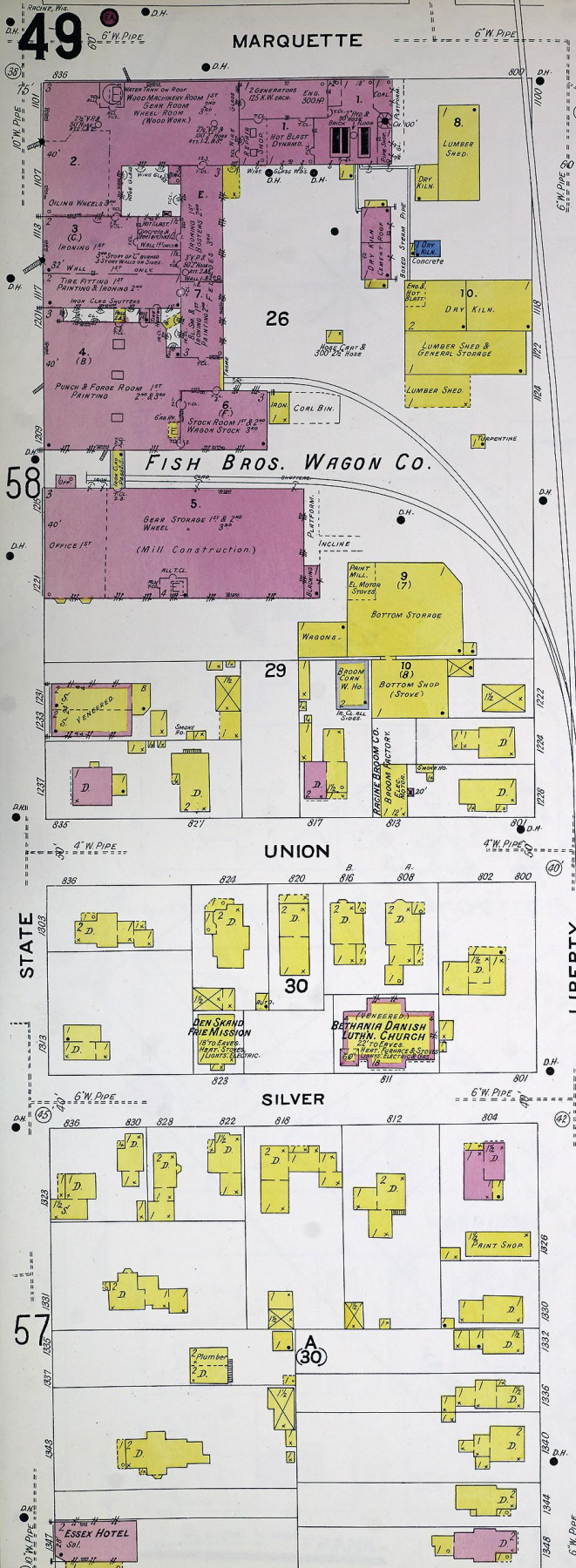

Fish Bros. Wagon Co.
 2 NIGHT & ONE SUNDAY WATCHMAN, A.T.O.
 25 STATIONS, HOURLY ROUNDS, HEAT, MOSTLY
 HOT BLAST, SOME STEAM & A FEW STOVES IN
 OUTLYING FRAME BUILDINGS, TILES, COAL &
 SHAWNS (HAND FED TO BOILERS), LIGHTS,
 ELECTRIC, WATER BARRELS & PAILS OUTWENT
 THROUGH ABOVE 1ST 5 INSIDE FEETICAL PIPES,
 WITH HOSE ATTACHED AS SHOWN ON DIAGRAM,
 WATER TANK ON FLOOR, THOSE IN E. IN CITY WATER,
 ALL OTHER PROPERTIES SUPPLIED BY MOUND'S
 FORCE PUMP NO. 1, SHOWN ON SHEET NO. 53.
 WATER FROM ROOT RIVER, 300 YD. HOSE ON
 CART, 500' 2 HOSE DIST. AT HYDRANTS.

H. A. ARTWOOD'S LUMBER
 12' TO 15' HIGH OVER EARTH.

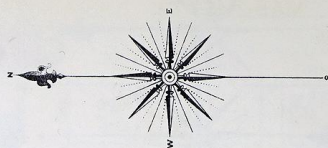

THE HILKER-WIECHERS MFG. CO.
WORKINGMEN'S CLOTHING.

NIGHT WATCHMAN, A. D. T.
STATIONS, HOURLY ROUNDS.
HEAT, STEAM, POWER, GAS
ENGINE, DOWN COAL GAS PLANT,
FUEL, COAL, LIGHTS, ELECTRIC.

9

Root
River

River

MOUND
AV.

36

37

38

FISH BROS. LUMBER YARD.

COAL BIN
LOCOMOTIVE HO.

ICE HOUSE
STORAGE

C. & N.W. R.R. SIDINGS.

C. & N.W. R.R. MAIN TRACKS.

MAPLE

47

RANDOLPH Scale of Feet.

LAFAYETTE

AV.

52

W. SIXTH

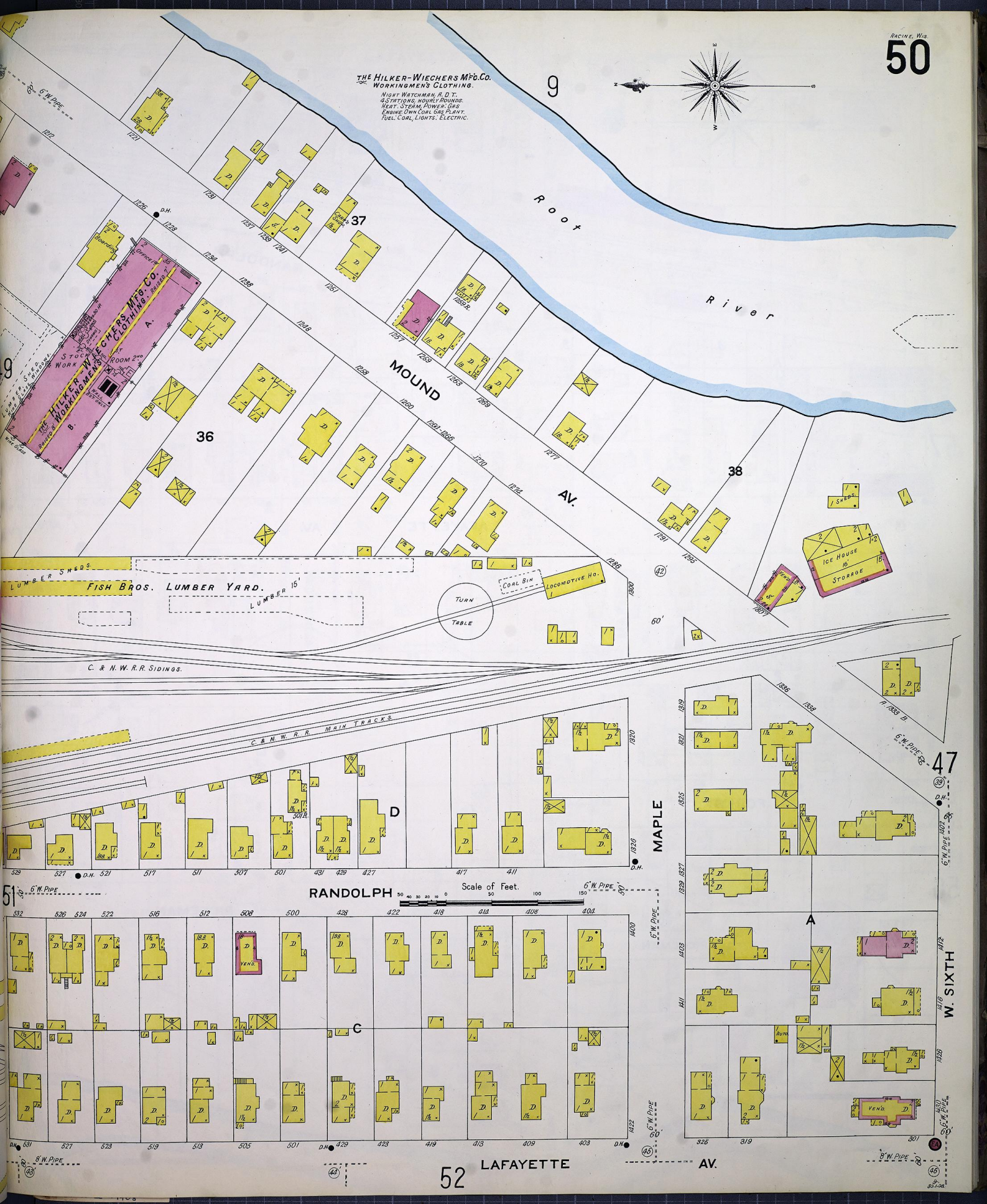

51

49

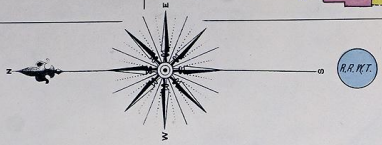

B.R.R.T.

C. & N. W. R. R. PASSENGER STATION

B

C. & N. W. R. R. FREIGHT DEPOT

C. & N. W. R. R.

WAITING RM.

RANDOLPH

STATE

57

P.O. (COOPER STATION)

HORSE SHED

3

LAFAYETTE AV.

AV.

5

LIBERTY

GLENN

4

FOREST

56

RICKEMAN

RICKEMAN

6

Root River

Scale of Feet.

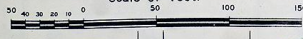



Scale of Feet.

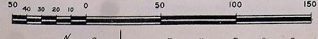

N O E X P O S U R E

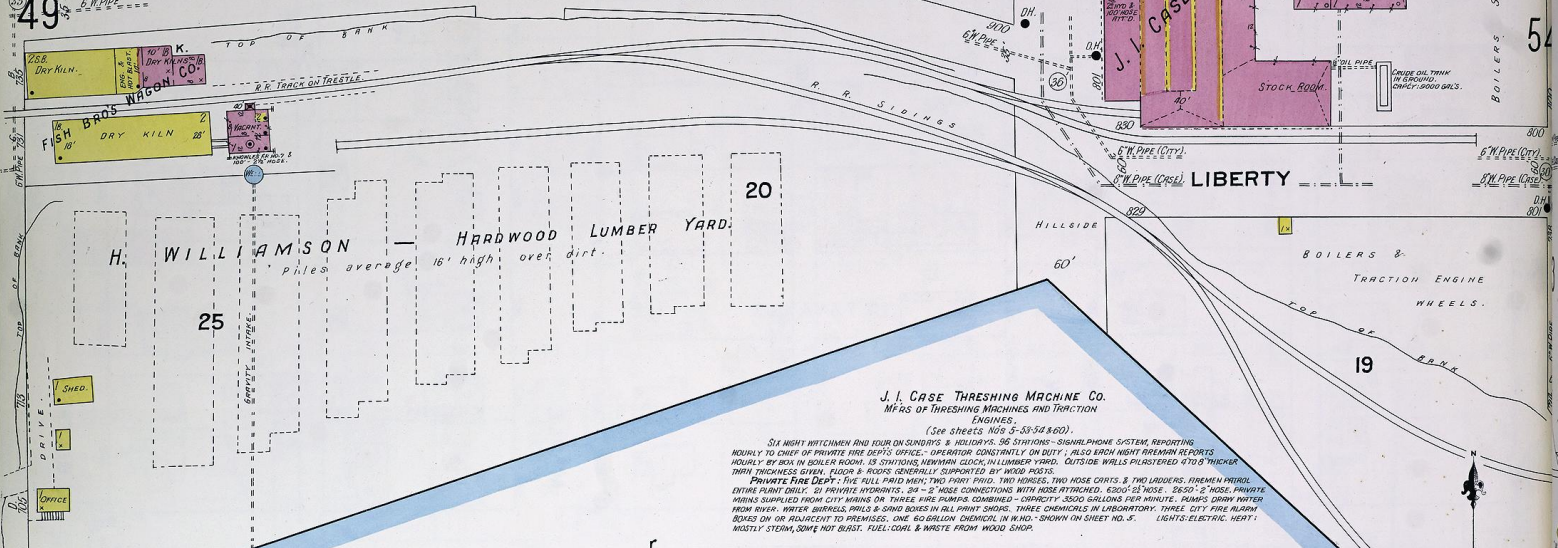
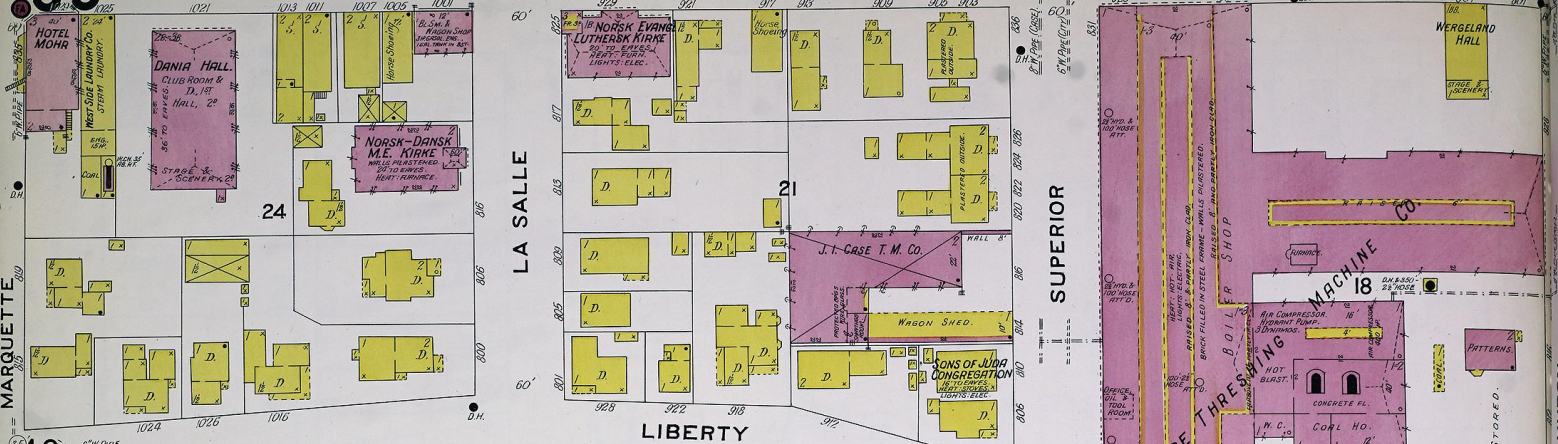

J. I. CASE THRESHING MACHINE CO.
MFGS OF THRESHING MACHINES AND TRACTION ENGINES.
(See sheets nos 5-53-54 & 60).

SIX NIGHT WATCHMEN AND FOUR ON SUNDAYS & HOLIDAYS. 36 STATIONS - SIGNALPHONE SYSTEM, REPORTING HOURLY TO CHIEF OF PRIVATE FIRE DEPT'S OFFICE. OPERATOR CONSTANTLY ON DUTY. ALSO KNOW NIGHT FIREMAN REPORTS HOURLY BY BOX IN BOILER ROOM. 25 STATIONS SUPPLYING COALS IN LUMBER YARD. OUTSIDE WELLS PILED STEEL 47" X 10" THICKER THAN THRESHING IRON. FLOOR & ROOFS GENERALLY SUPPORTED BY WOOD POSTS.
PRIVATE FIRE DEPT. - THE FULL PAID MEN TWO FORTY FIVE. TWO HOSSES, TWO HOSE CARTS & TWO LADDERS. FIREMAN WEAR LITTLE PLUM DRESS. IN PRIVATE HYDRANTS. 2 1/2" HOSE CONNECTIONS WITH ROSE ATTACHED. 200' X 2 1/2" HOSE. PRIVATE WELLS SUPPLIED FROM CITY MAINS OR THREE FIRE PUMPS COMBINED - CAPACITY 3000 GALLONS PER MINUTE. PUMPS DRAW WATER FROM RIVER. WATER BURNERS, PIPES & SORE BOXES IN ALL PLANT BUILDINGS. THREE CHEMICALS IN LABORATORY. THREE CITY FIRE ALARM BOXES ON OR ADJACENT TO PREMISES. ONE 60 GALLON CHEMICAL IN W. HO. - SHOWN ON SHEET NO. 5. LIGHTS: ELECTRIC. HEAT: MAINLY STEAM, SOME NOT BEST. FUEL: COAL & WASTE FROM WOOD SHOP.

Roost River
(Navigable)

9

5

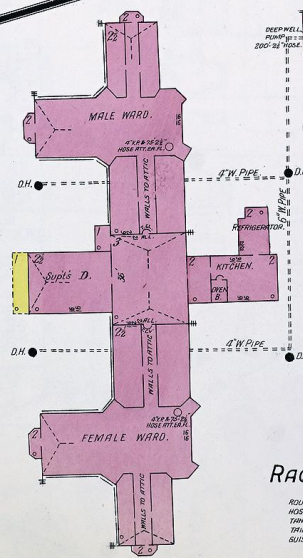

RACINE COUNTY INSANE ASYLUM.

TWO NIGHT WATCHMEN AND 8 STATIONS - METER CLOCK - HOURLY READINGS. LIGHTS: ELECTRIC & GASOLINE. HEAT: STEAM. FUEL: COAL. 200' X 2 1/2" HOSE DISTRIBUTED. HYDRANTS SUPPLIED BY TWO 1000 GAL. PRESSURE TANKS, FILLED BY DEEP WELL PUMP FROM ARTESIAN WELL. CHARGE OF MIN. TRAINING TWO & NOZZLES ON 2 1/2" IR. AT 70 LBS. PRESSURE. CHEMICAL EXTINGUISHERS DISTRIBUTED.

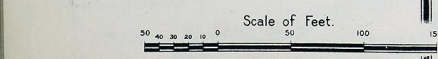

At GATLIFF STATION
Located 5 Miles W. of Court Ho.

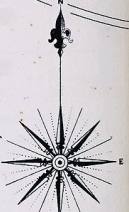

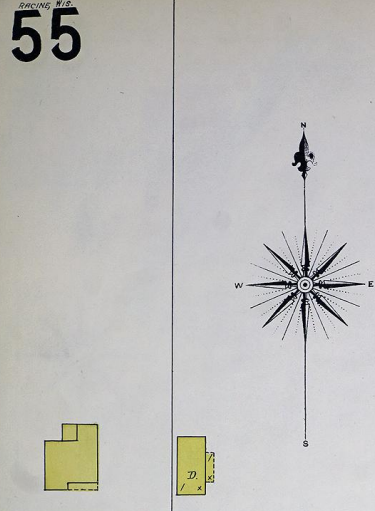

55

RAVINE



NORTHWESTERN

HAMILTON ST

NORTHWESTERN

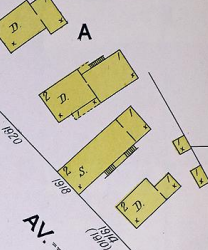

55

HARRIET

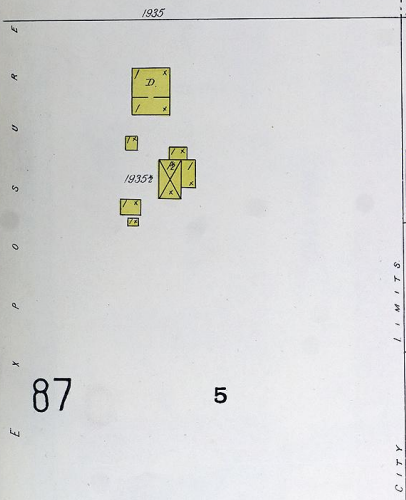

87

5

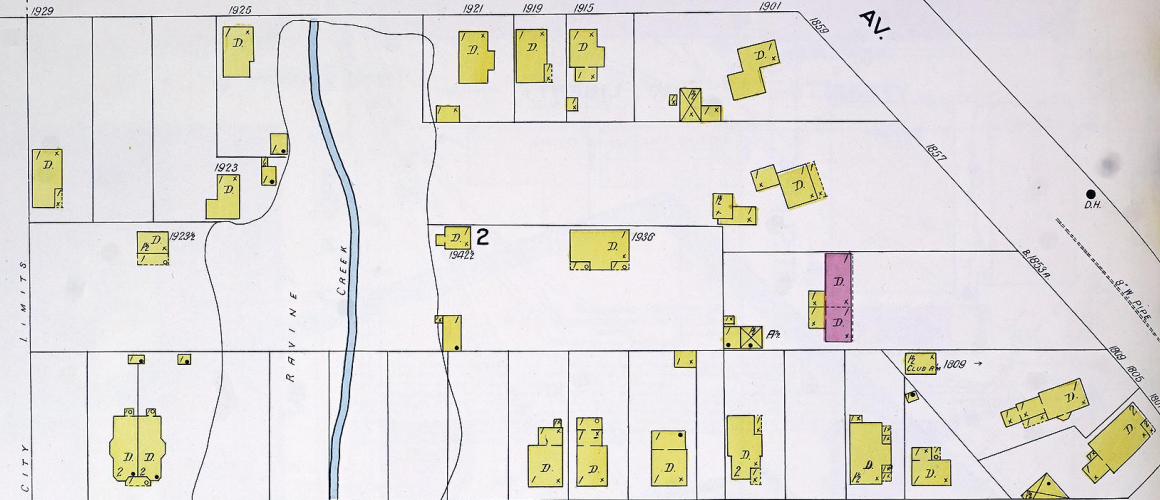

W. PROSPECT

NORTH

FRANK

6

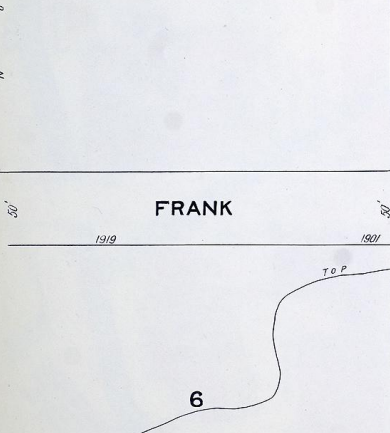

VALE

3

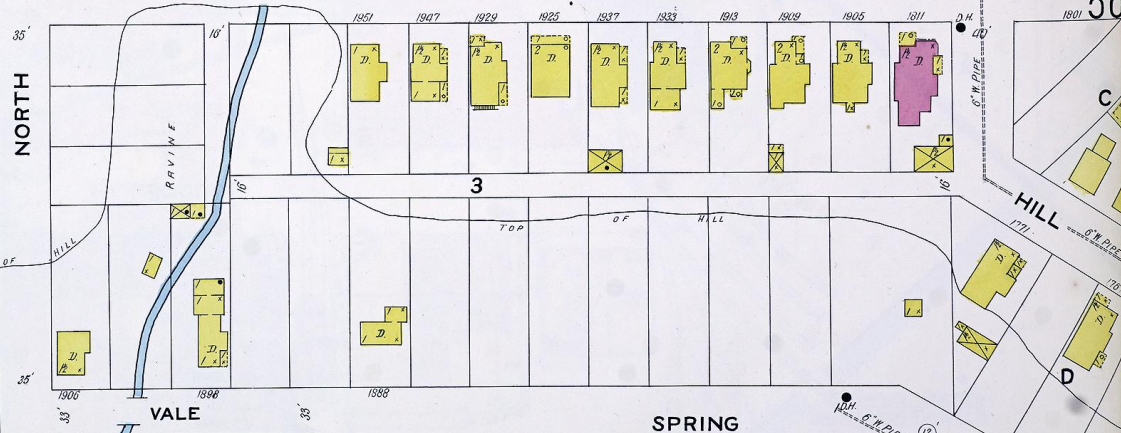

SPRING

56

HILL

D

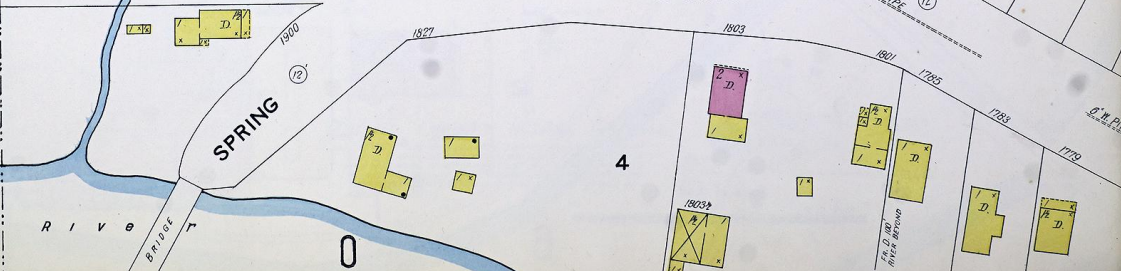

SPRING

4

ROOT RIVER

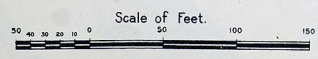

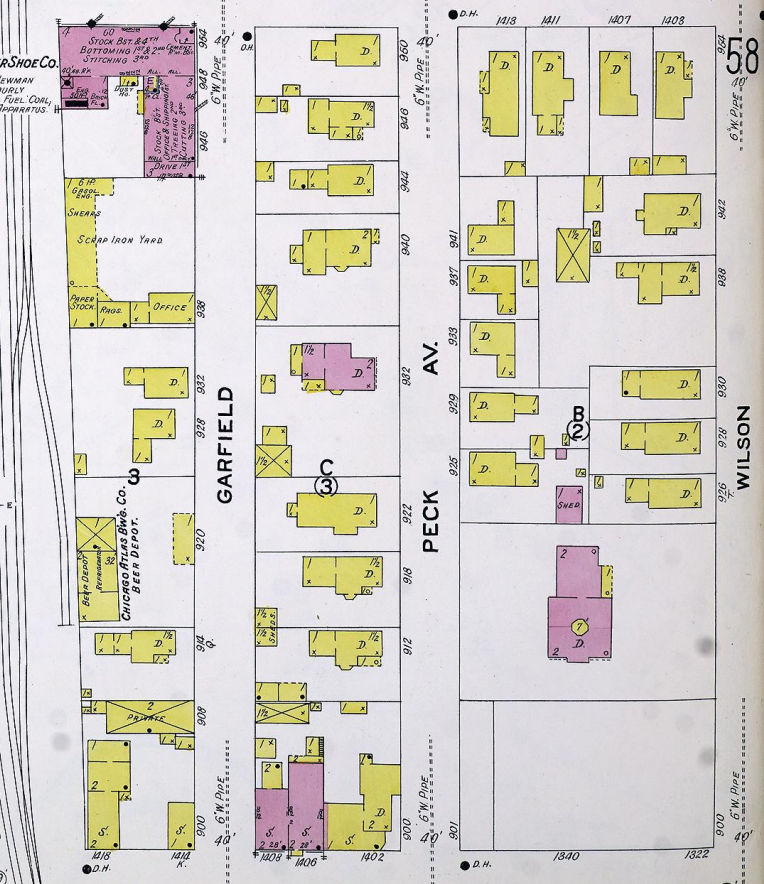
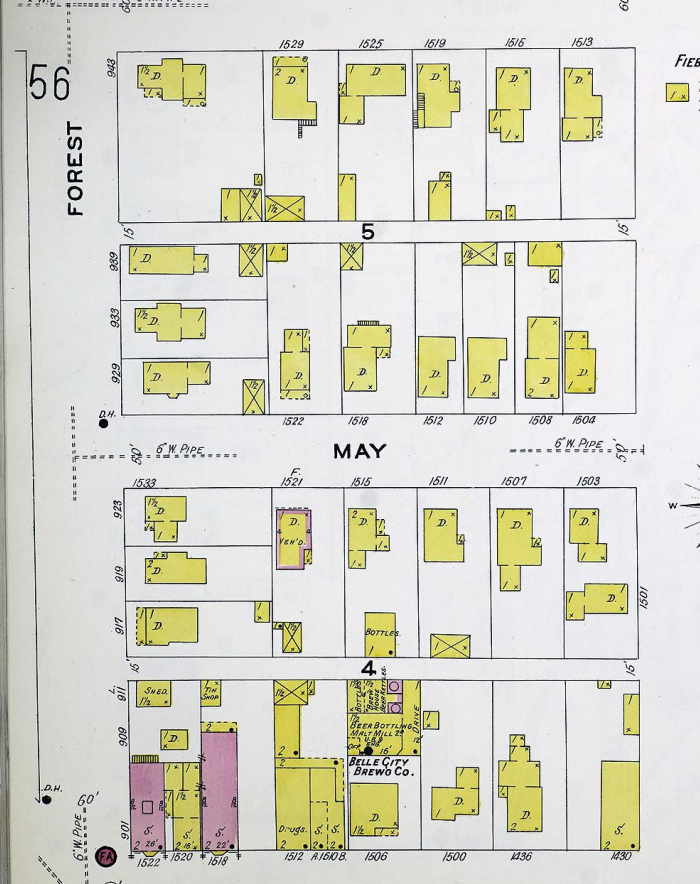
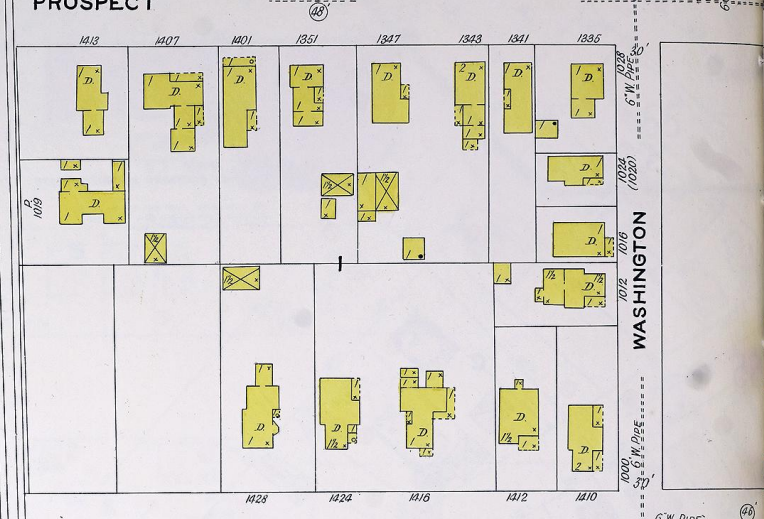
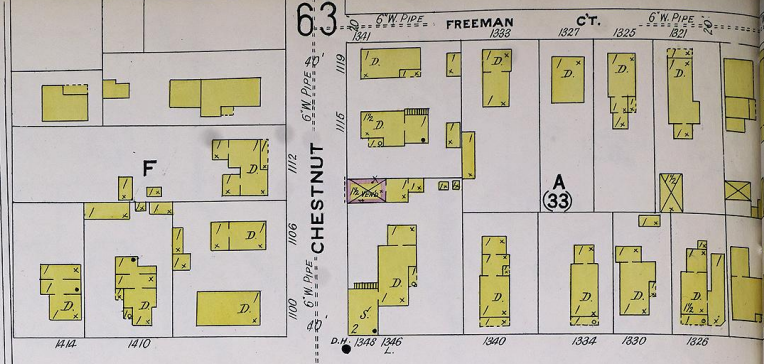
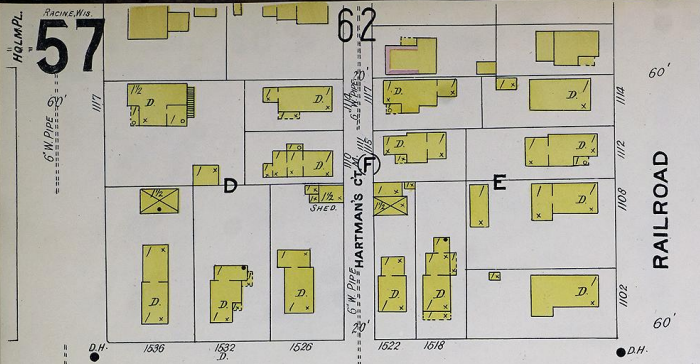

FIETRICH-FOX-HILKER SHOE CO.
 NIGHT WATCHMAN, NEWARK
 CLOCK, STATIONS, HOURLY
 FOUNDRY, PAINT, STEAM, FUEL, COAL,
 LIGHTS, ELEC. NO FIRE APPARATUS

STOCK BKT. B. & P.
 SYSTEMS, 1758
 STICKING 348
 SHERMAN
 SCRAP IRON YARD
 OFFICE
 CHICAGO BOTTLE BROS. CO.
 BEER DEPOT

MAY

STATE

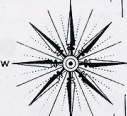
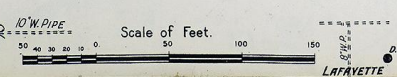

51

49

56

57

62

63

58

63

JACKSON

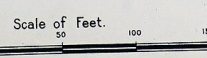
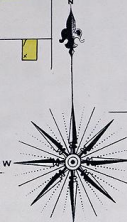
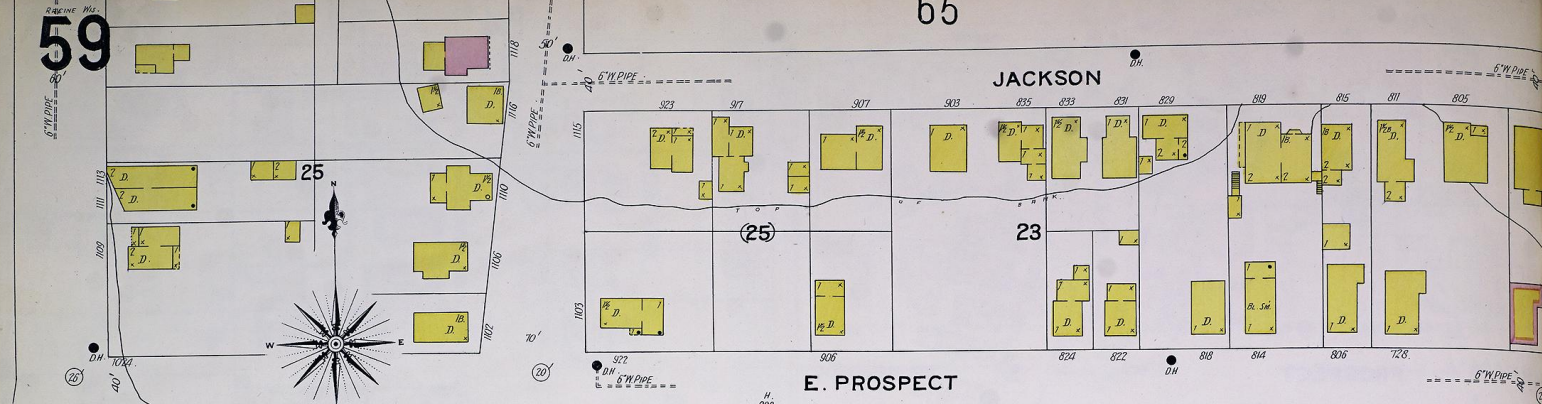



60
67

JACKSON

66

ST. PATRICK'S
R.C. CHURCH
HEAT FURNACE
LIGHTS GAS & ELEC.
14' TO CORNER

4
③

N. ERIE

COLBERT

PARK
62

DODGE

E. PROSPECT

F.J. GREENE ENGINEERING WORKS
NO. PATENTED. POWER SYSTEM. 12' HIGH.
HEAT HOT AIR. LIGHTS PLACE.
WOODS LEVEL WITH WALK.

24

2

WEST SHORE LUMBER CO.

J.C. CARROLL COAL & WOOD YARD

8

J.C. CARROLL
COAL DOCK
NIGHT WATCHMAN
NO CLOCK.

HURON

ST. CLAIRE

N. ERIE

ROOT RIVER

GENERAL OFFICE OF J. CASE
THRASHING MACHINE CO.
HEAT STEAM. LIGHTS. GAS AND ELECTRIC.
MACHINE SHOP. 12' HIGH.

STATE

54

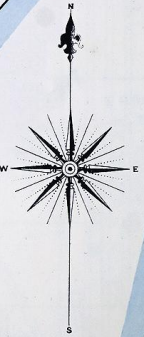

Scale of Feet.
0 20 40 60 80 100 150

ALBERT

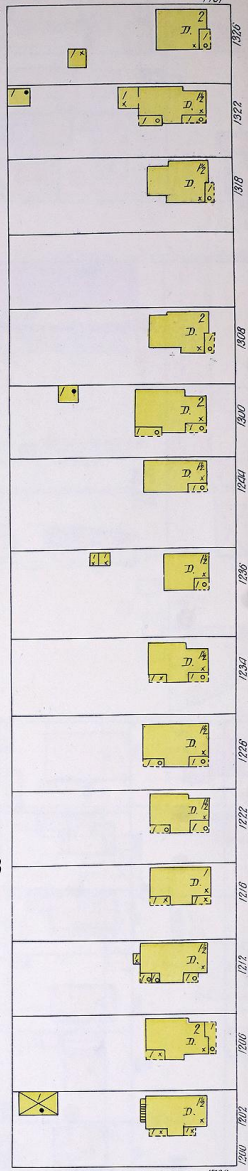
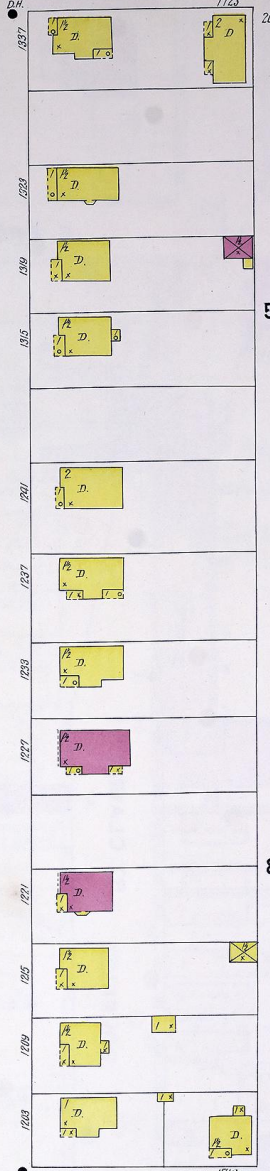
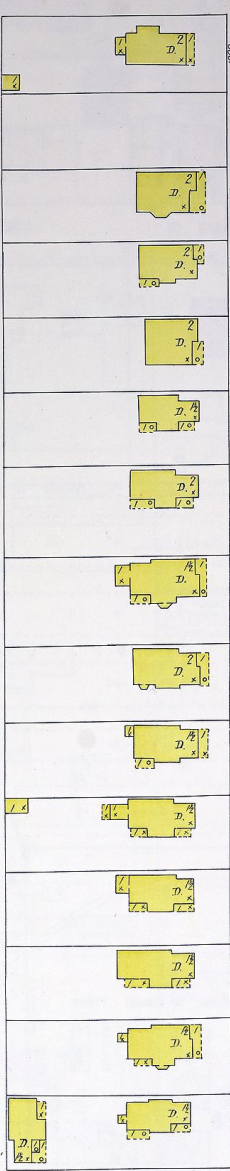
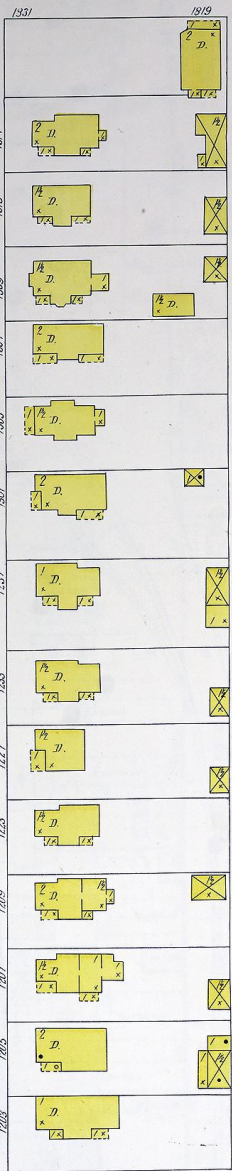
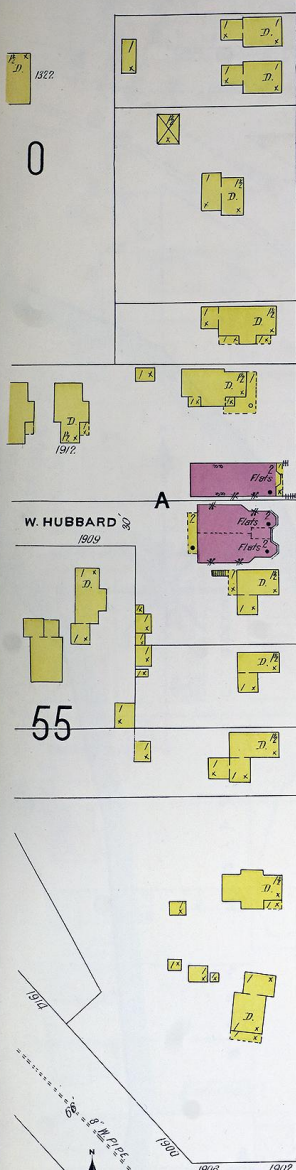

HAMILTON

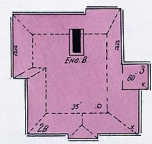
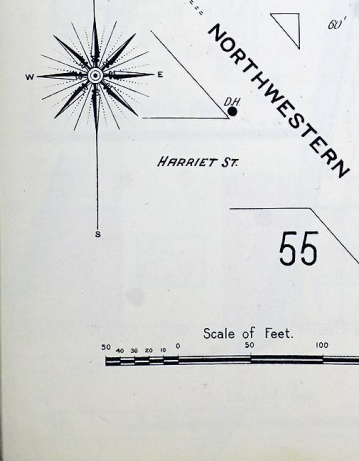

5th WARD SCHOOL
HEAT STEAM AND HOTWATER
LIGHTS ELECTRIC AND GAS

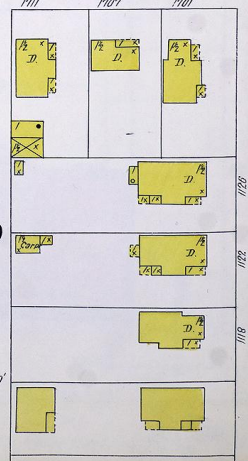
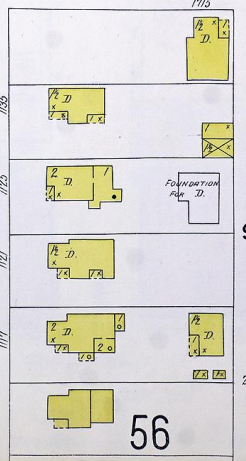

Scale of Feet.
0 50 100 150

ALBERT

HAMILTON

HOLM

PL.

HARTMAN'S

RAILROAD

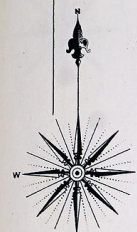

6" W. PIPE

71

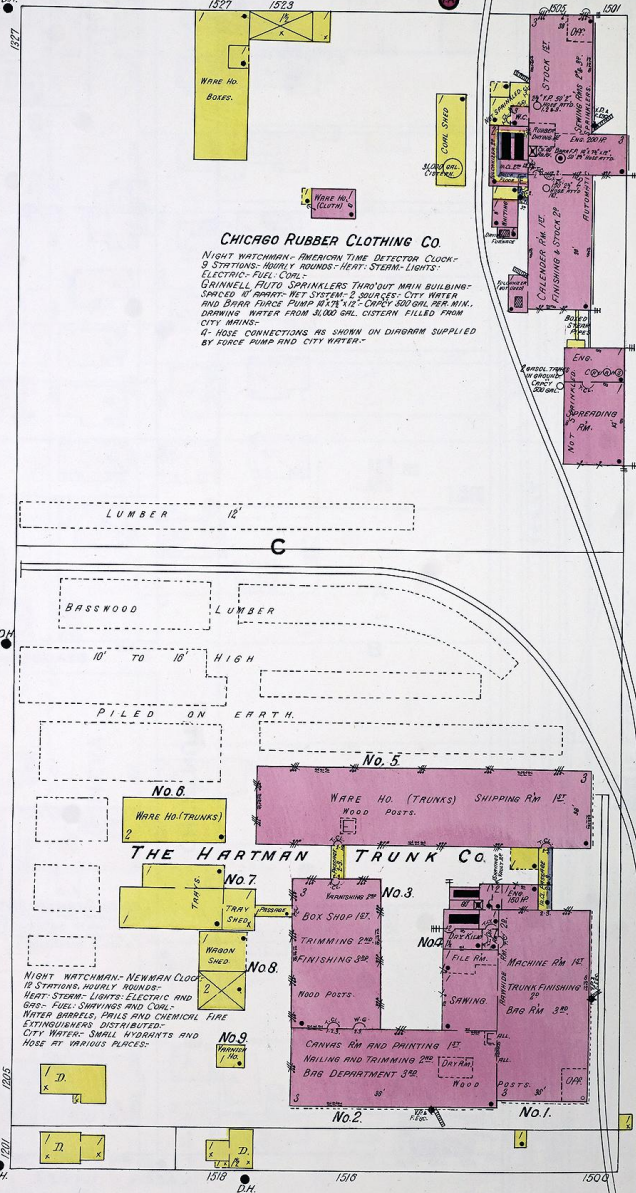
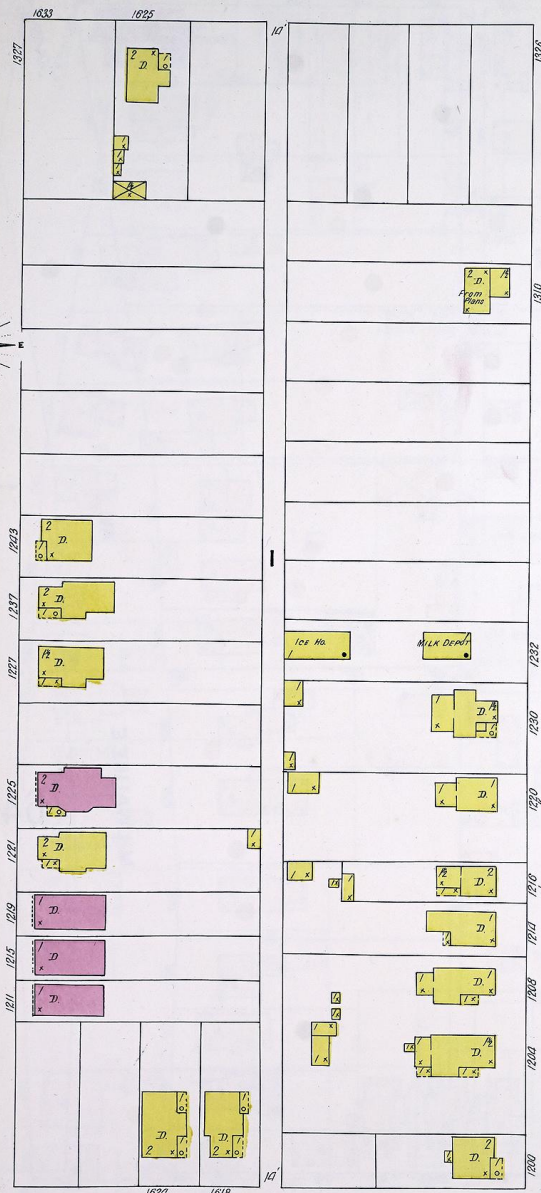

CHICAGO RUBBER CLOTHING CO.
NIGHT WATCHMAN - AMERICAN TIME DETECTOR CLOCK -
9 STATIONS - HOURLY ROUNDS - HEAT - STEAM - LIGHTS -
ELECTRIC - FUEL COAL -
GRANITE PHOTO SPRINKLERS THROUGH MAIN BUILDING -
SPACED AT 10' INTERVALS - NET SYSTEM - 2 SOURCES - CITY WATER
AND SPRAY PUMP WITH 100' CAPACITY - 100 GALLONS PER MIN.
DRAWING WATER FROM 3,000 GALLON CISTERN FILLED FROM
CITY MAINS -
HOSE CONNECTIONS AS SHOWN ON DIAGRAM SUPPLIED
BY FORCE PUMP AND CITY WATER.

THE HARTMAN TRUNK CO.
No. 1. MACHINE RM 1ST
No. 2. BAG DEPARTMENT 3RD
No. 3. TRUNK FINISHING 1ST
No. 4. FILE RM 1ST
No. 5. WARE HO. (TRUNKS) SHIPPING RM 1ST
No. 6. WARE HO. (TRUNKS) 2ND
No. 7. TRAY SHED 1ST
No. 8. TRIMMING 2ND
No. 9. CANVAS RM AND PRINTING 1ST
HOLLING AND TRIMMING 2ND
BAG DEPARTMENT 3RD
PASTE 3RD
OFF 3RD

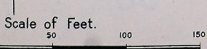

56

57

0241

ALBERT

TRINITY ENGLISH
EVANG. LUTHERAN CHURCH.



B

CHESTNUT

BEAUGRAND

MILWAUKEE AV.

HAMILTON

GERMAN BAPTIST CHURCH

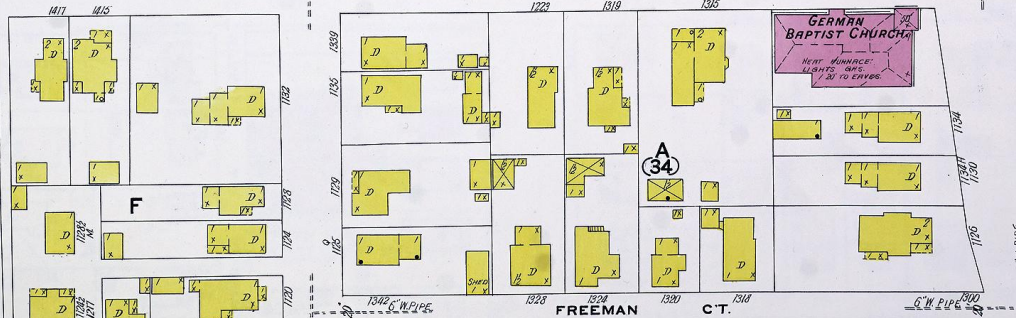

F

CHESTNUT

FREEMAN

MILWAUKEE AV.

RAILROAD

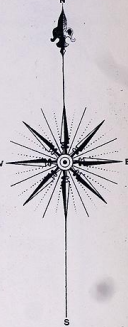
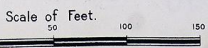

ALBERT

MARQUETTE

GENEVA

HAMILTON

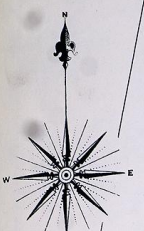
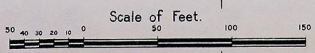

BERUGRAND CT.

FREEMAN CT.

MILWAUKEE AV.

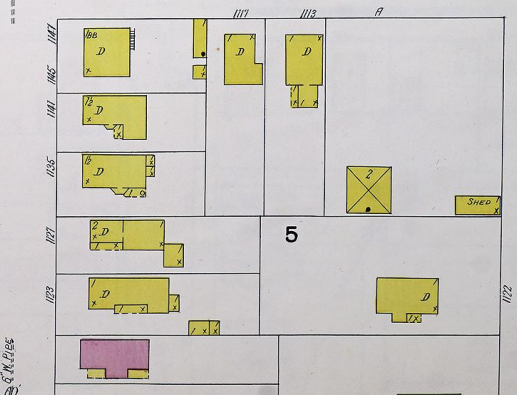
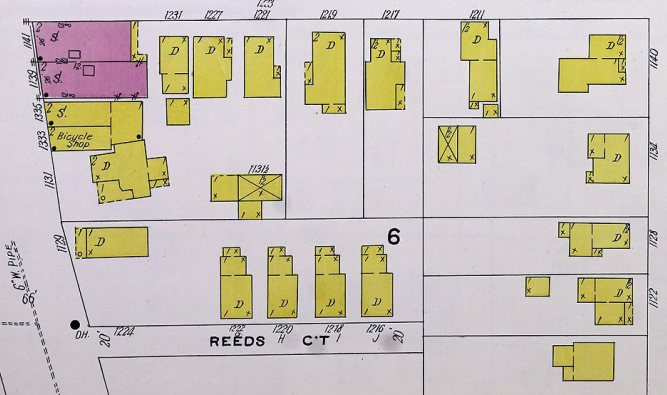
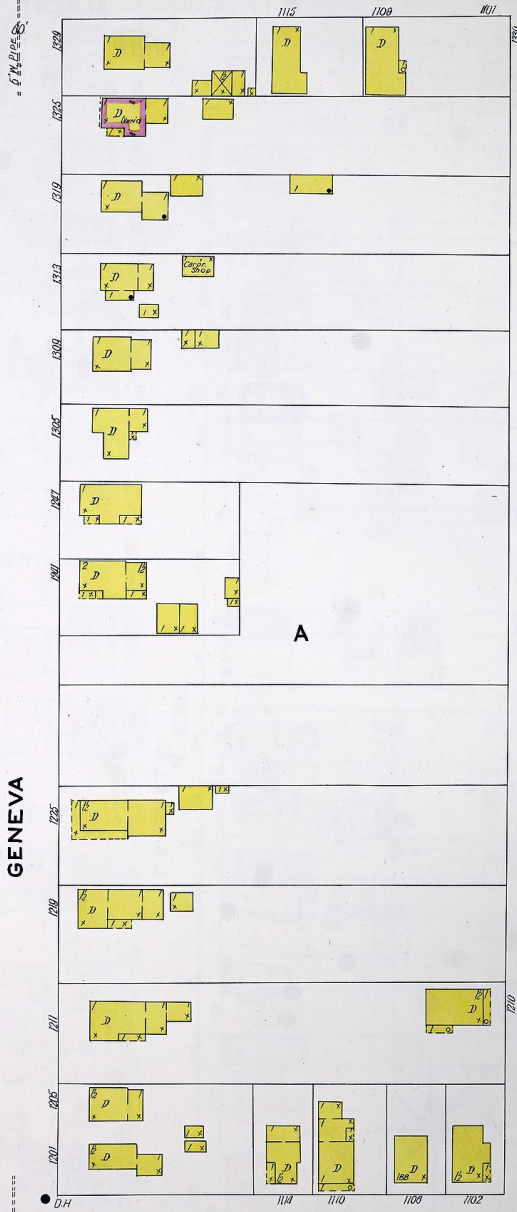
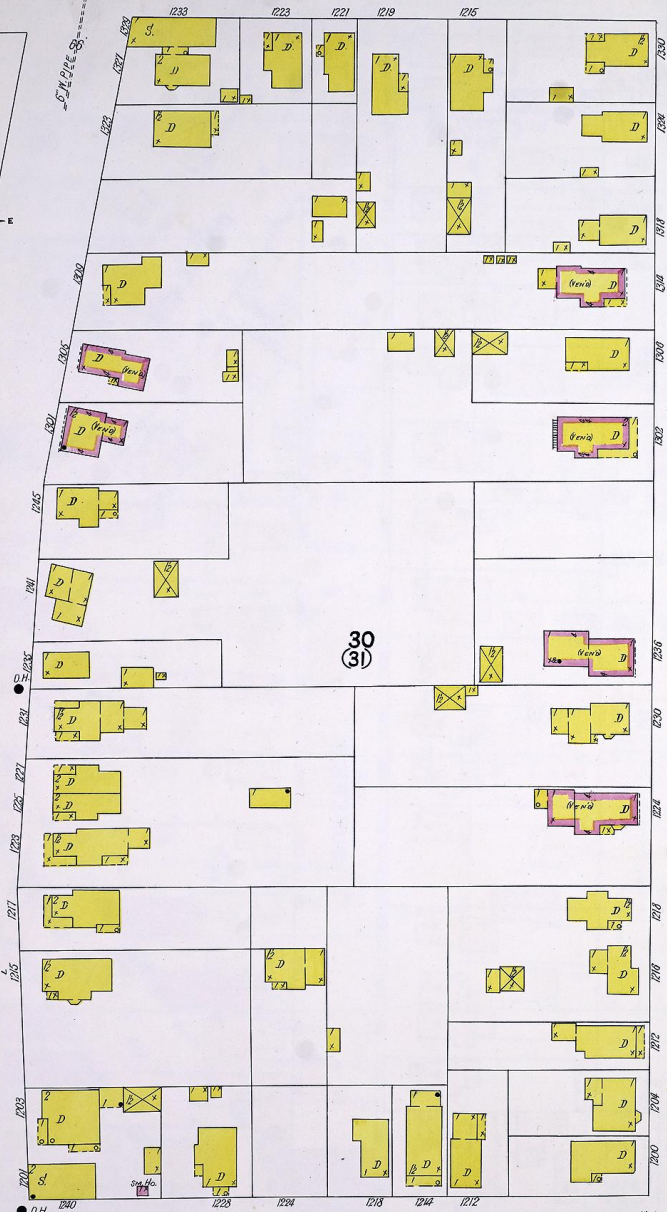

S.C.M. PIPE

EMM 7/20/08

65

74

ALBERT

BARKER

64

MARQUETTE

LA SALLE

DOUGLASS

AV.

LINCOLN

SUPERIOR

66

HAMILTON

Scale of Feet.

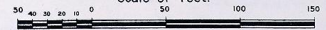
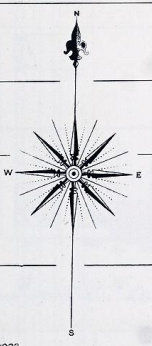

26
(27)

27
(26)

21
(22)

25

22

59

JACKSON



67

66

60

76

HUBBARD

HAMILTON

DODGE

59

50

49

48

47

53

54

55

60

58

RACINE FUEL CO.
COAL DOCK

W.J. HIGGIE, COAL DOCK
J.I. CASE & M. CO-LESSEE

BRUMAN & MURPHY
WOOD YARD

BRUMAN & MURPHY
HIGH COAL DOCK
HIGHER THAN THE COAL
DOCK ISLAND CHART 1 ETC.

Scale of Feet.

R o o f R i v e r

2

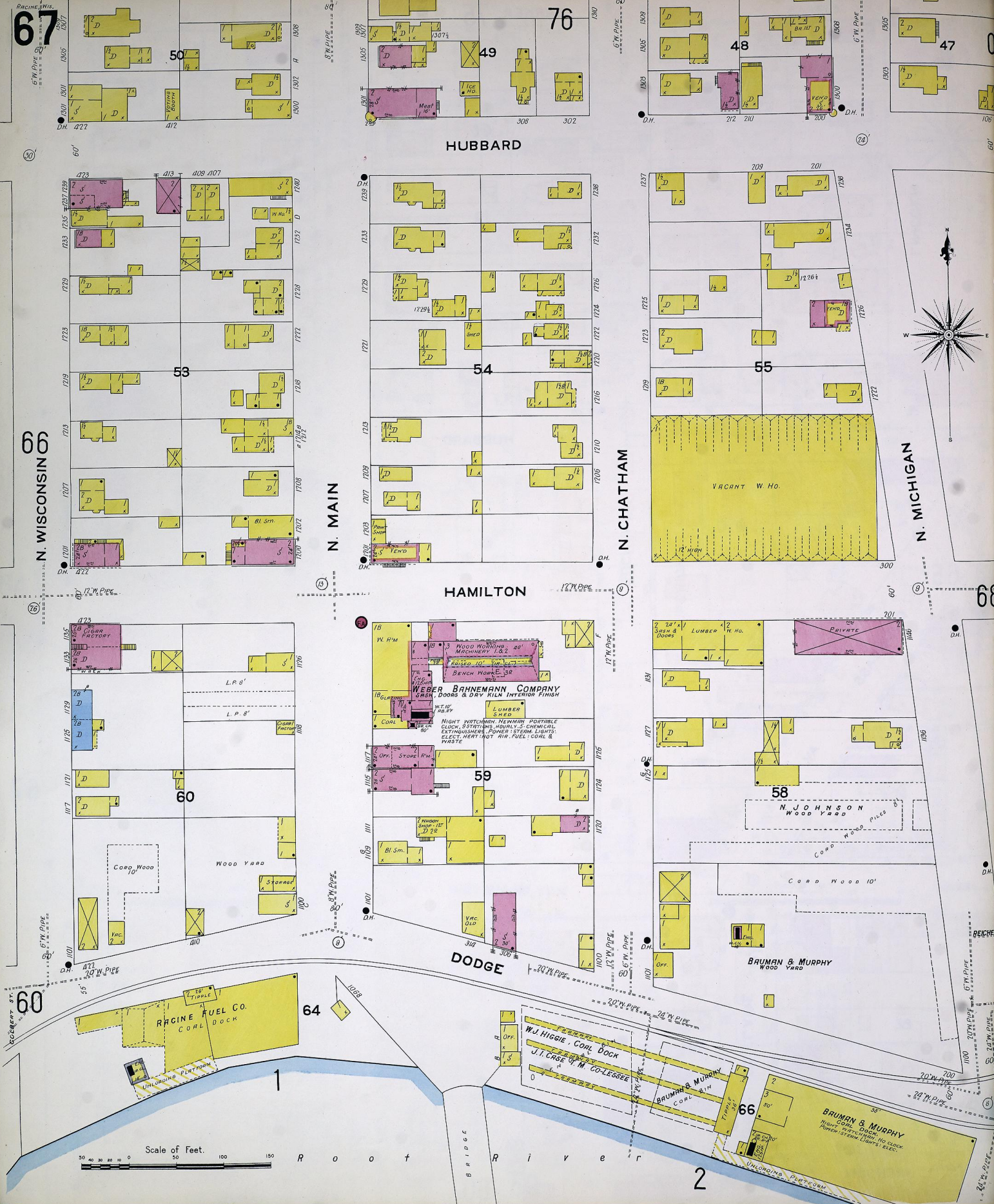
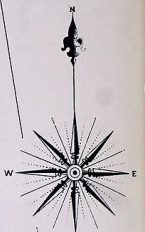

69

69

69

70

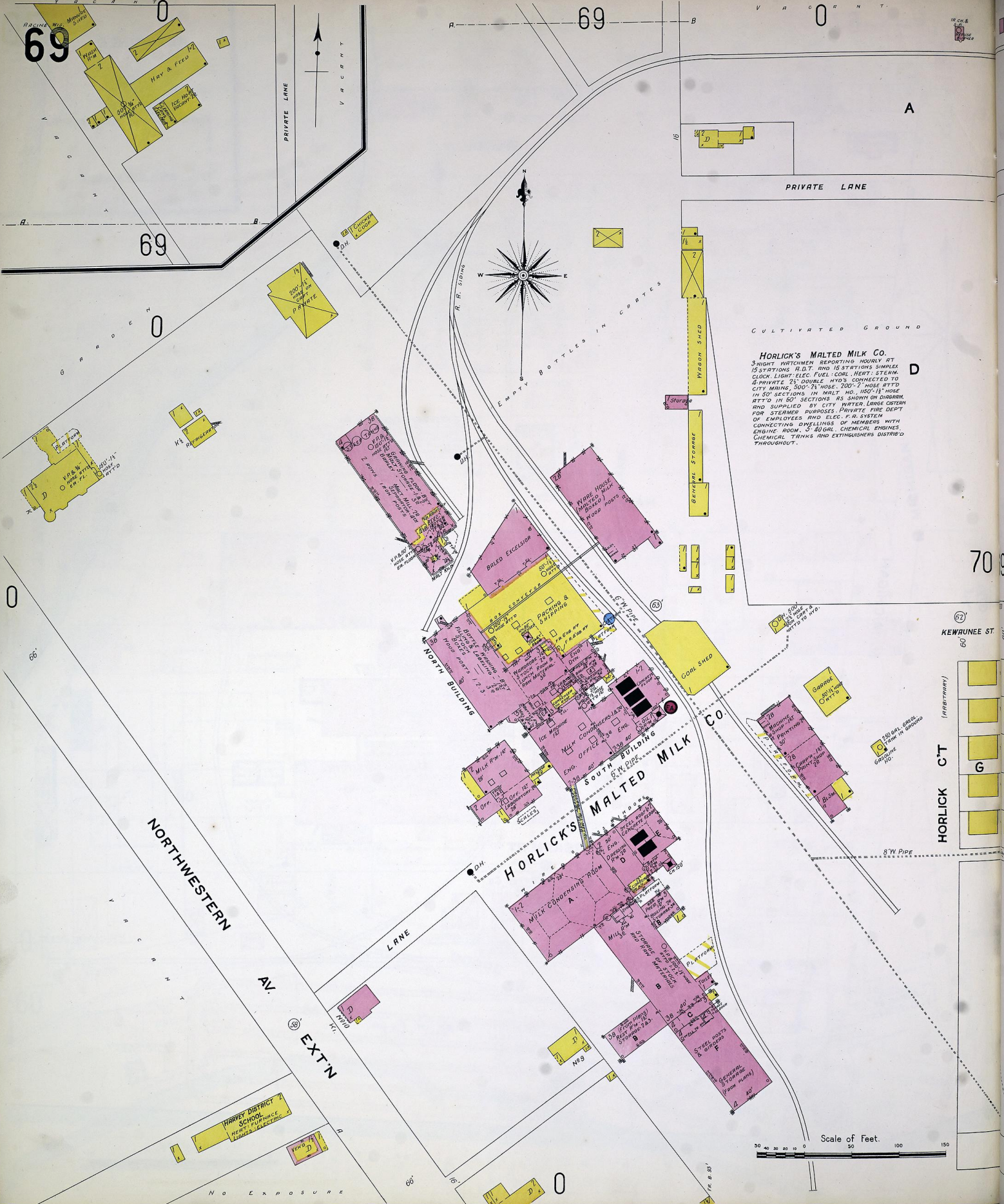

HORLICK'S MALTED MILK CO.
 3 NIGHT WATCHMEN REPORTING HOURLY AT 15 STATIONS A.D.T. AND 15 STATIONS SIMPLEX CLOCK LIGHT. ELEC. FUEL COIL, HEAT STEAM. PRIVATE 2 1/2" DOUBLE HYD'S CONNECTED TO CITY MAINS, 500' 1/2" HOSE, 200' 1/2" HOSE ATT'D IN 50' SECTIONS, IN WALT. NO. 150' 1/2" HOSE ATT'D IN 50' SECTIONS AS SHOWN ON DIAGRAM AND SUPPLIED BY CITY WATER LOSS SYSTEM FOR STEAMER PURPOSES. PRIVATE FIRE DEPT. OF EMPLOYEES AND ELEC. F.R. SYSTEM CONNECTING DWELLINGS OF MEMBERS WITH ENGINE ROOM, 3' 80 GAL. CHEMICAL ENGINES, CHEMICAL TRAYS AND EXTINGUISHERS DISTRIBUTED THROUGHOUT.

NORTHWESTERN AV.

EXT'N

HORLICK'S MALTED MILK CO.

KEWUNEE ST. (62)

HORLICK CT. (APARTMENT)

G

Scale of Feet.

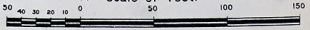

No Exposure

1608

1618

1608

60'

60'

80'

60'

R.R. SIDING

1832

1700

60'

ST. PATRICK

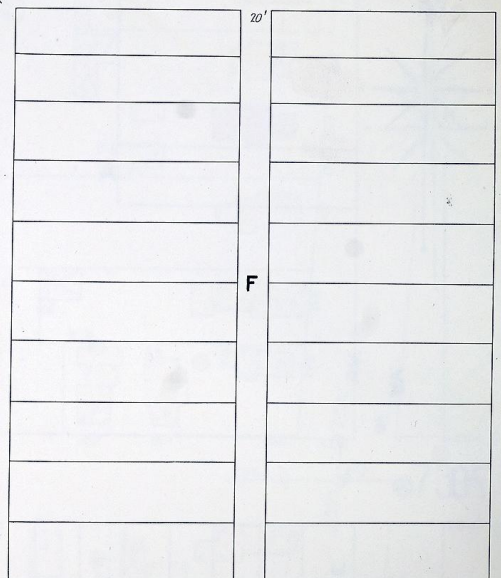
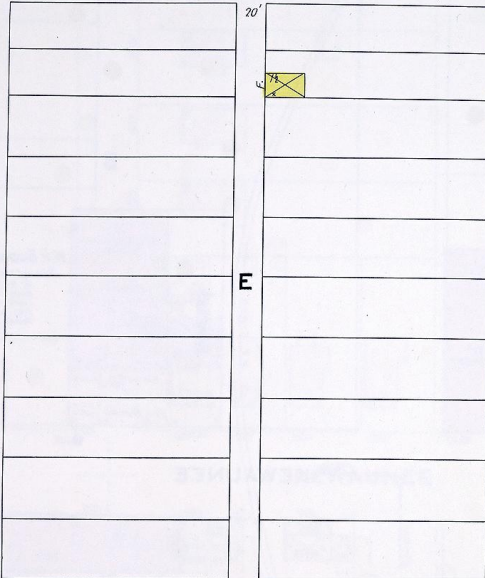
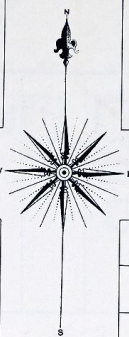

AV.

AV.

AV.

67

65

67

KEWAUNEE

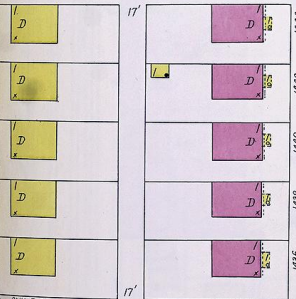
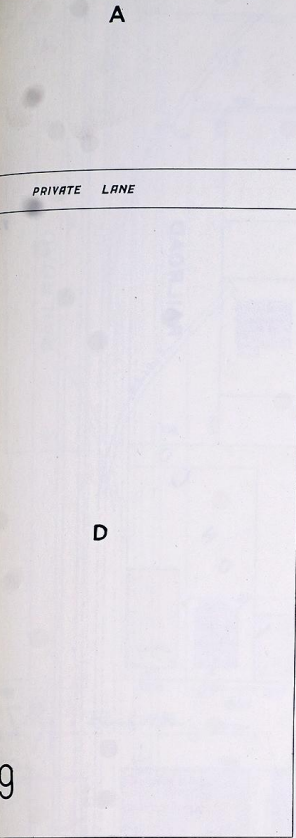

SUMMIT

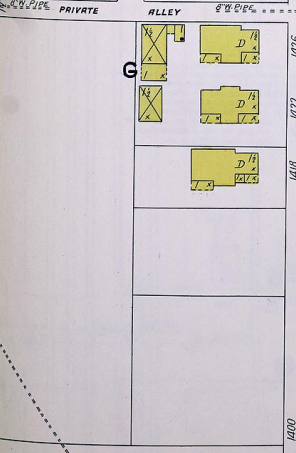

HORLICKS

C.T.

5

1920

69

D

PRIVATE LANE

1608

60'

60'

17

17

17

17

17

17

17

17

17

17

17

17

17

17

17

17

17

17

17

17

17

17

17

17

17

17

17

17

17

17

17

17

17

17

17

17

17

17

17

17

17

17

17

17

17

17

17

17

17

17

17

17

17

17

17

17

17

17

17

17

17

17

17

17

17

17

17

17

17

17

17

17

17

17

17

17

17

17

17

17

17

17

17

17

17

17

17

17

17

17

17

17

17

17

17

17

17

17

17

17

17

17

17

17

17

17

17

17

17

17

17

17

17

17

17

17

17

17

17

17

17

17

17

17

17

17

17

17

17

17

17

17

17

17

17

17

17

17

17

17

17

17

17

17

17

17

17

17

17

17

17

17

17

17

17

17

17

17

17

17

17

17

17

17

17

17

17

17

17

17

17

17

17

17

17

17

17

17

17

17

17

17

17

17

17

17

17

17

17

17

17

17

17

17

17

17

17

17

17

17

17

17

17

17

17

17

17

17

17

17

17

17

17

17

17

17

17

17

17

17

17

17

17

17

17

17

17

17

17

17

17

17

17

17

17

17

17

17

17

17

17

17

17

17

17

17

17

17

17

17

17

17

17

17

17

17

17

17

17

17

17

17

17

17

17

17

17

17

17

17

17

17

17

17

17

17

17

17

17

17

17

17

17

17

17

17

17

17

17

17

17

17

17

17

17

17

17

17

17

17

17

ST. PATRICK

KEWAUNEE

ALBERT

AV.

RAILROAD

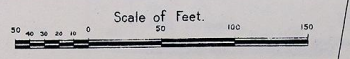
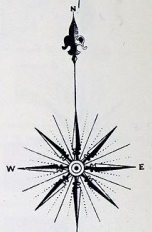
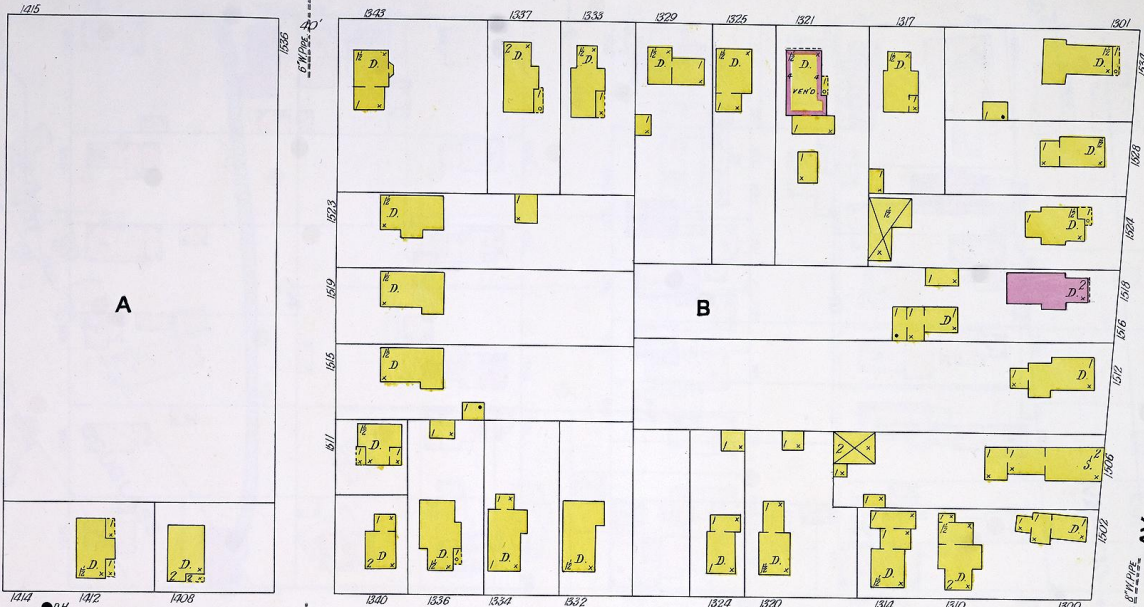

ST. PATRICK

KEWAUNEE

ALBERT

GENEVA

MARQUETTE

MILWAUKEE

AV.

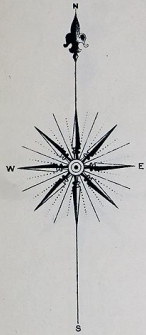

ST. PAULS EVANG'L LUTHERAN CHURCH
HEAT STOVE
LIGHT GAS -
SCHOOL

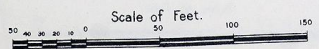

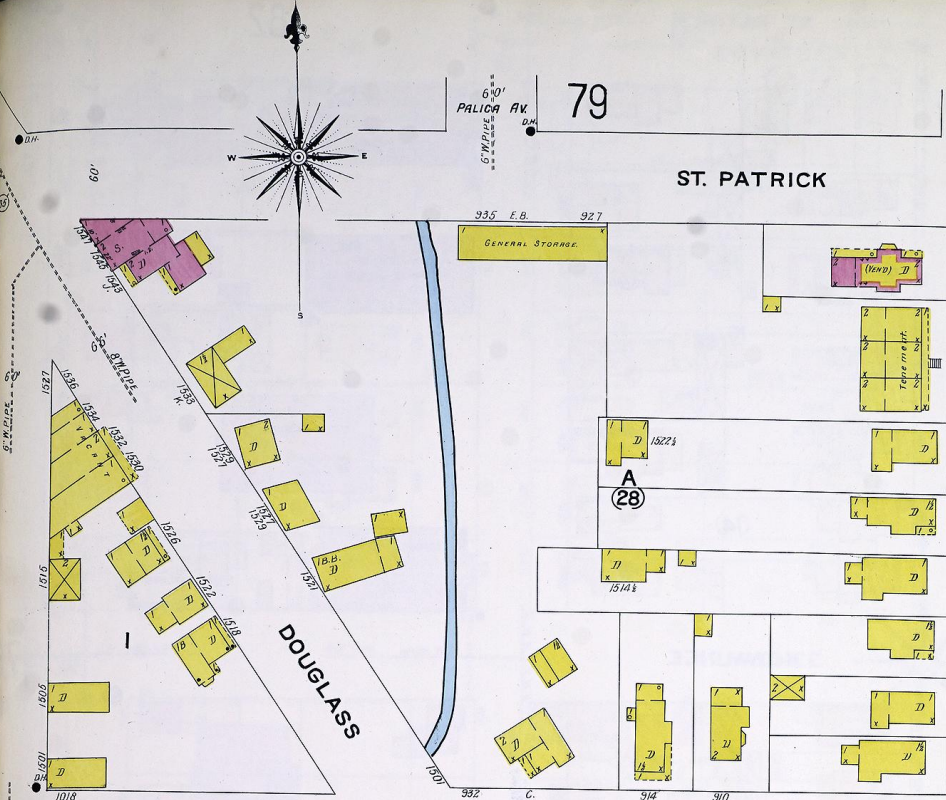

75

80

ST. PATRICK

82

74

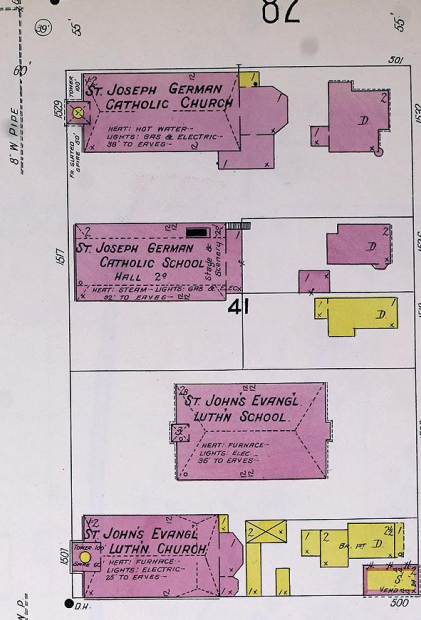
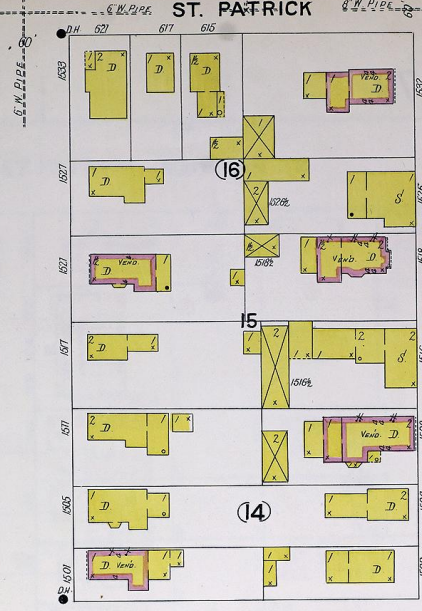
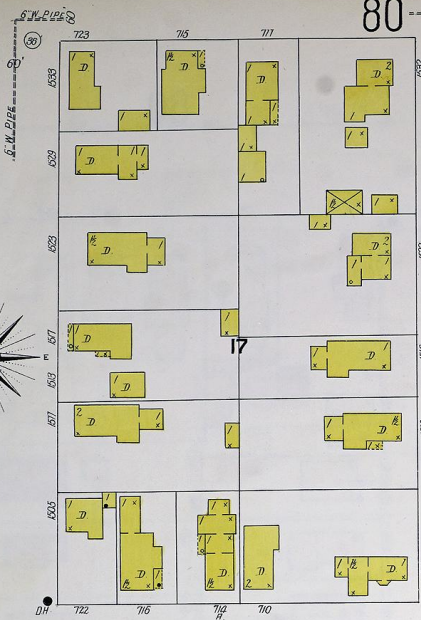
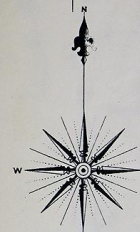

KEWAUNEE

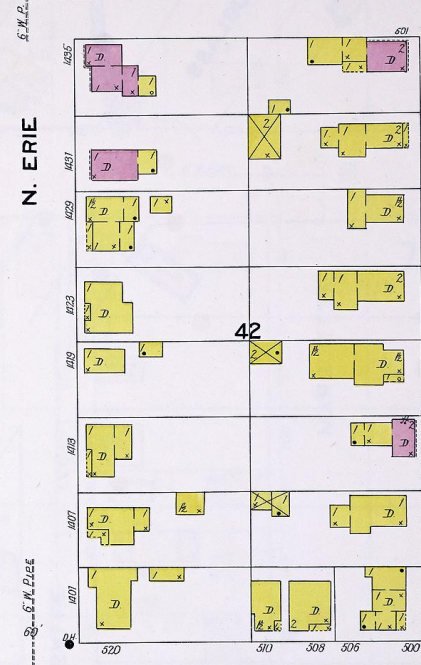
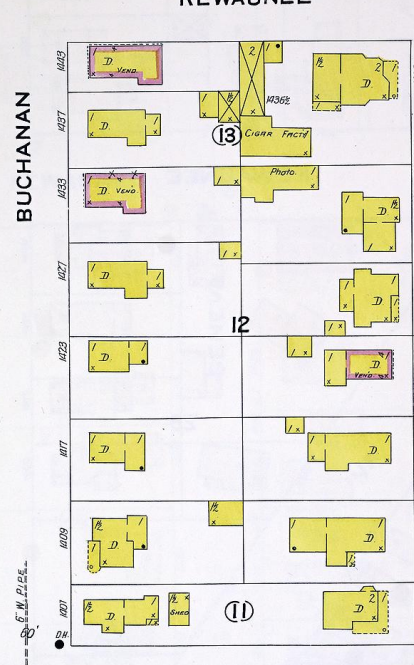
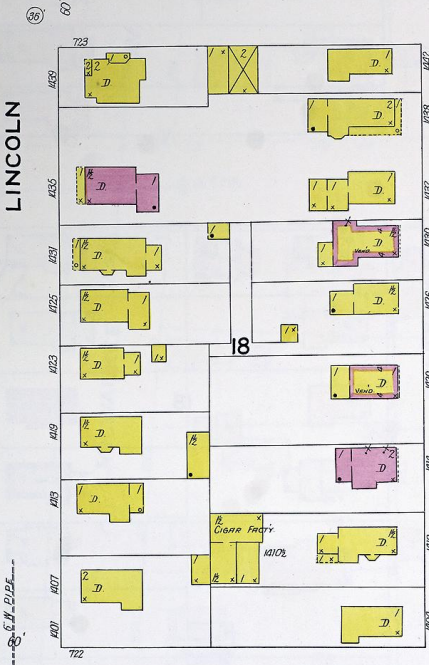

BARKER

66

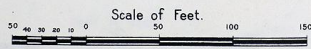
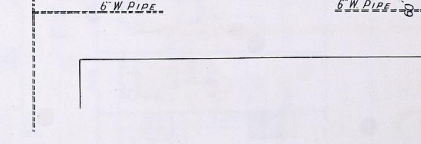
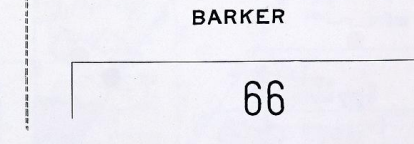
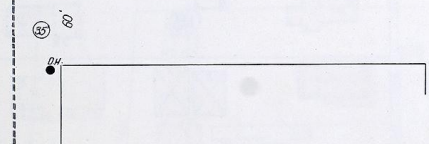

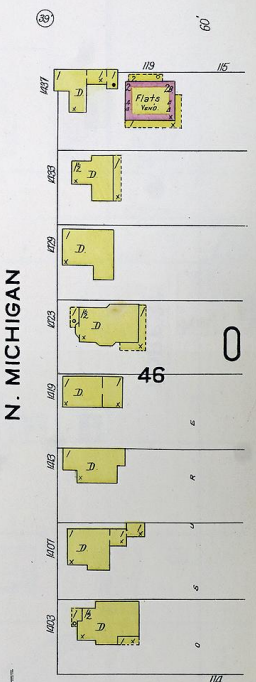
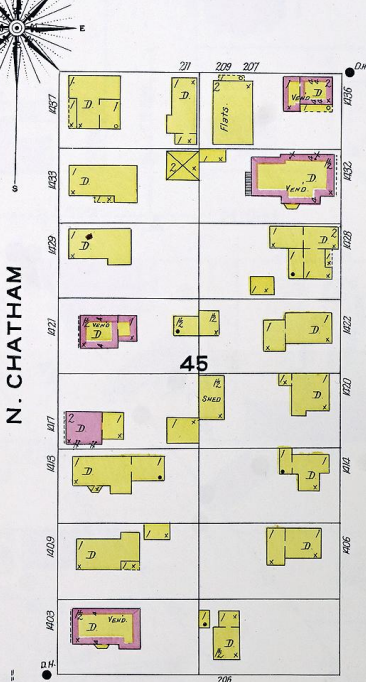
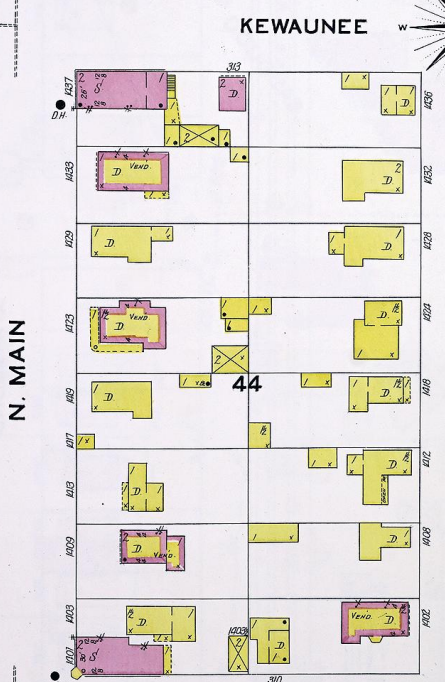
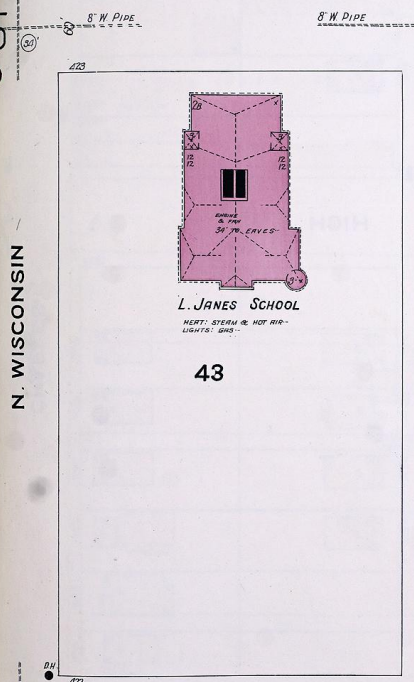
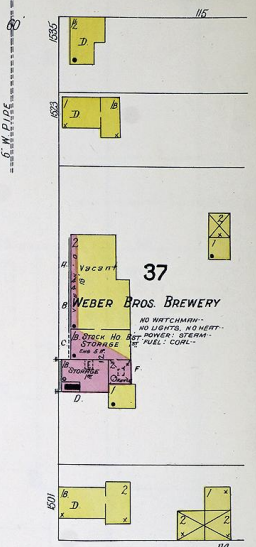
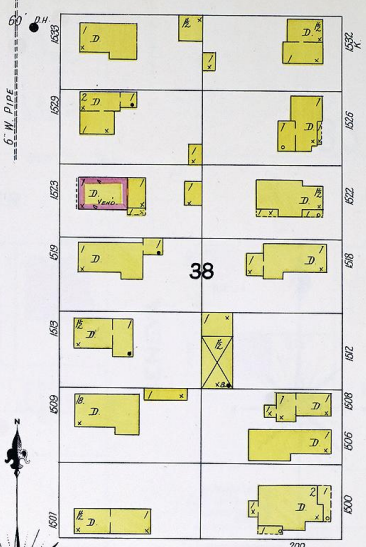
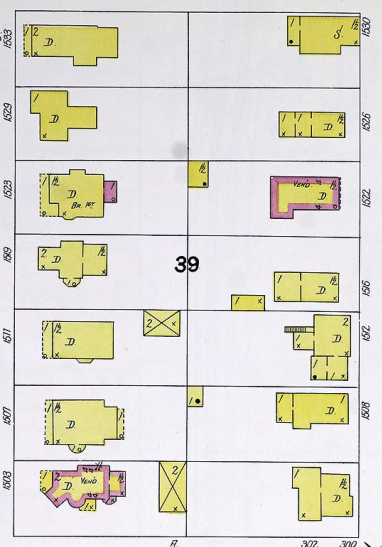
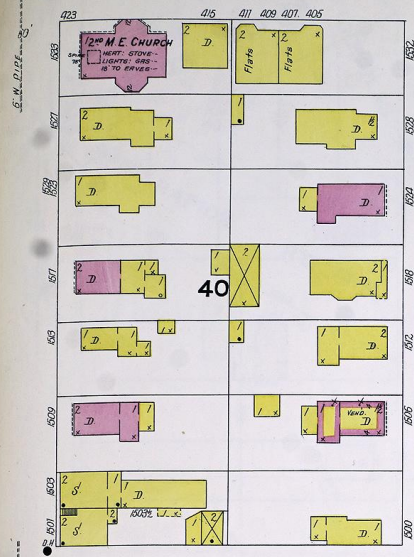

KEWAUNEE

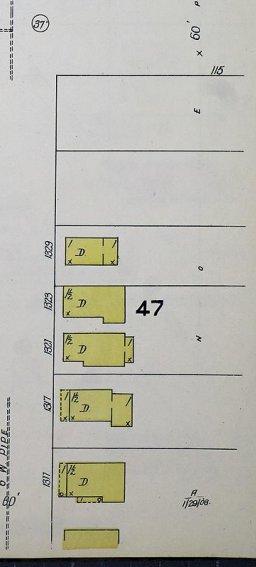
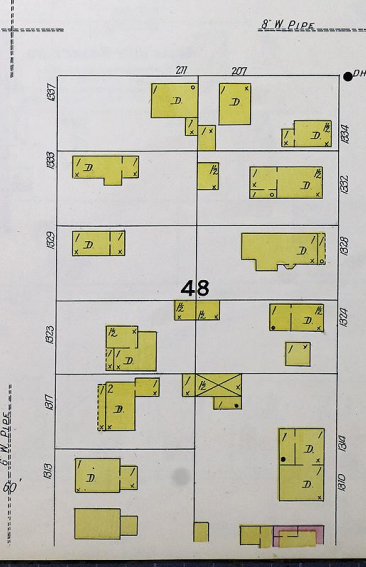
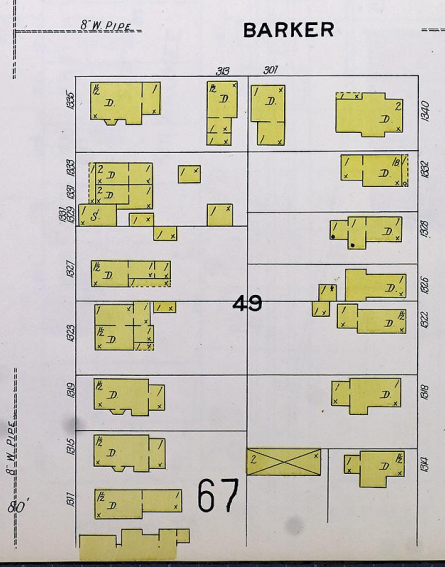
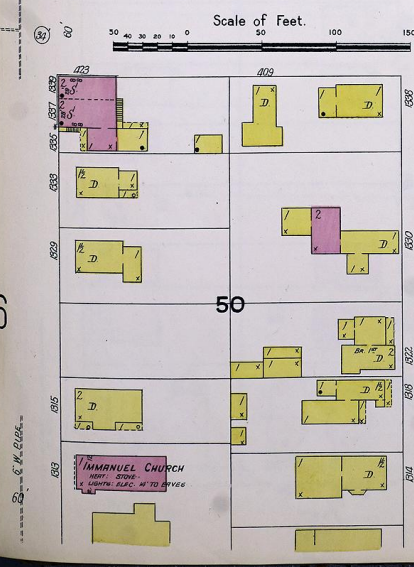
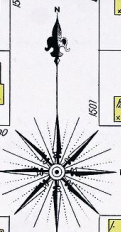

Scale of Feet. 0 50 100 150

N. WISCONSIN

N. MAIN

N. CHATHAM

N. MICHIGAN

BARKER

67

60

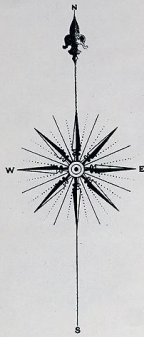

A

FOREST

BASE BALL PARK

BELLE CITY BASKET CO.

NO WATCHMAN - HEAT STEAM -
FUEL OILS & SHIPPINGS - LIGHTS
NONE - WATER BARRELS & PAILS
15' & 27' - 1/2 DWT. CHEMICAL EXTENSIVE

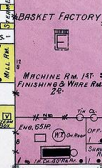

LUMBER 10'

Scale of Feet.

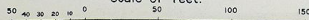

60'

1410

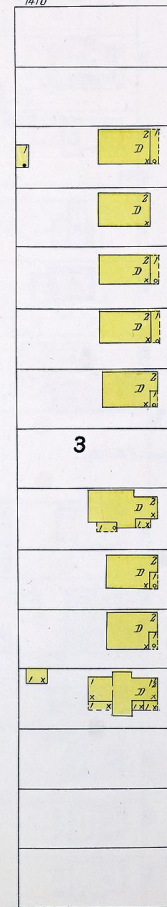

ST. PATRICK

HIGH

CHESTNUT

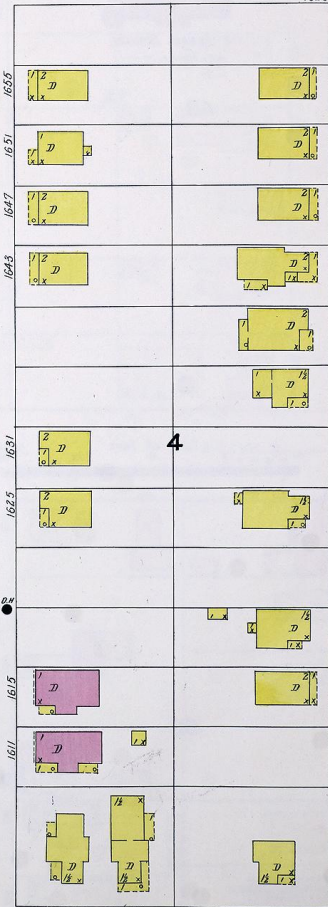

CHARLES

CHARLES

83

79

72

ST. PATRICK

73

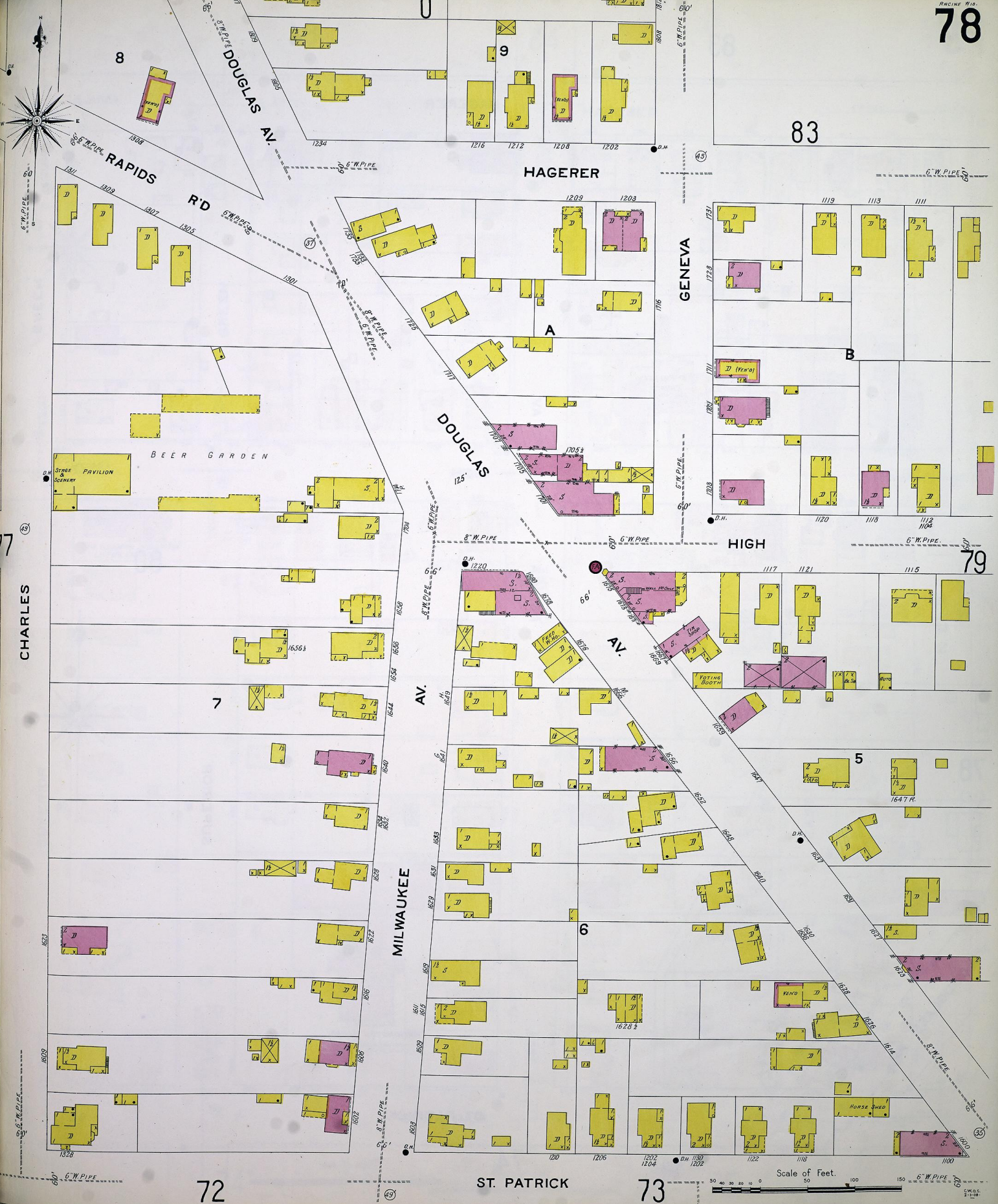

Scale of Feet.



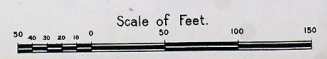
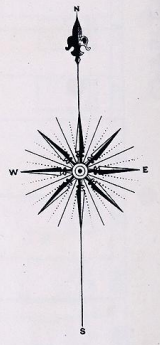
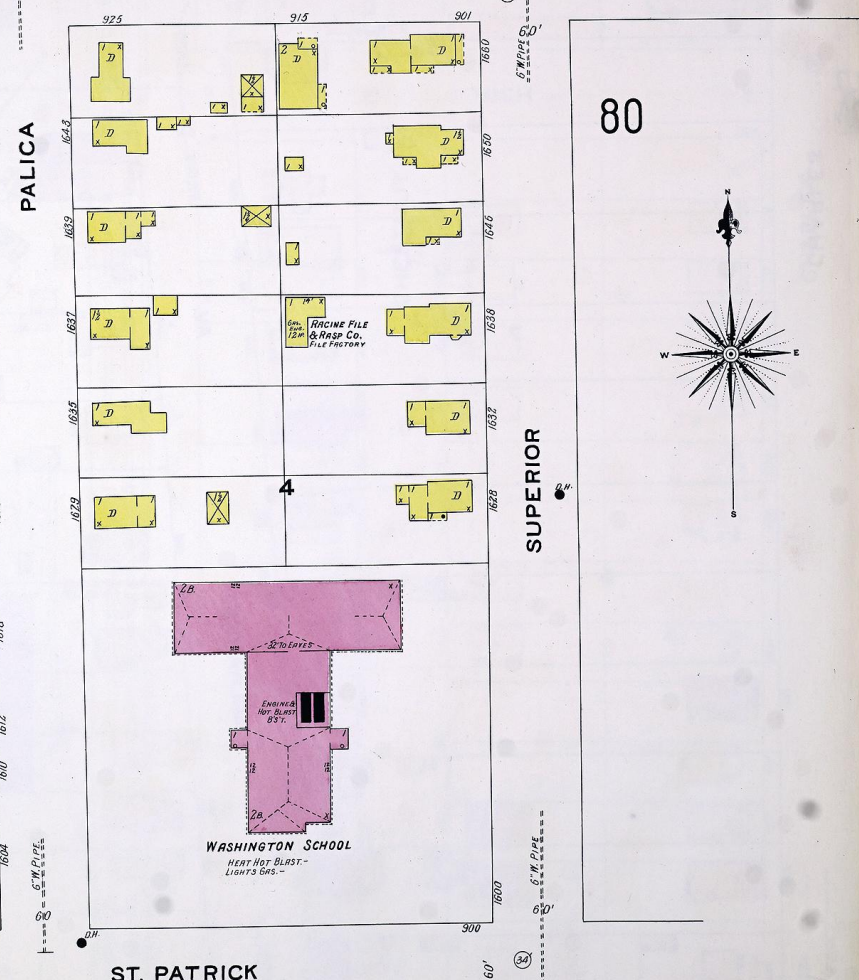
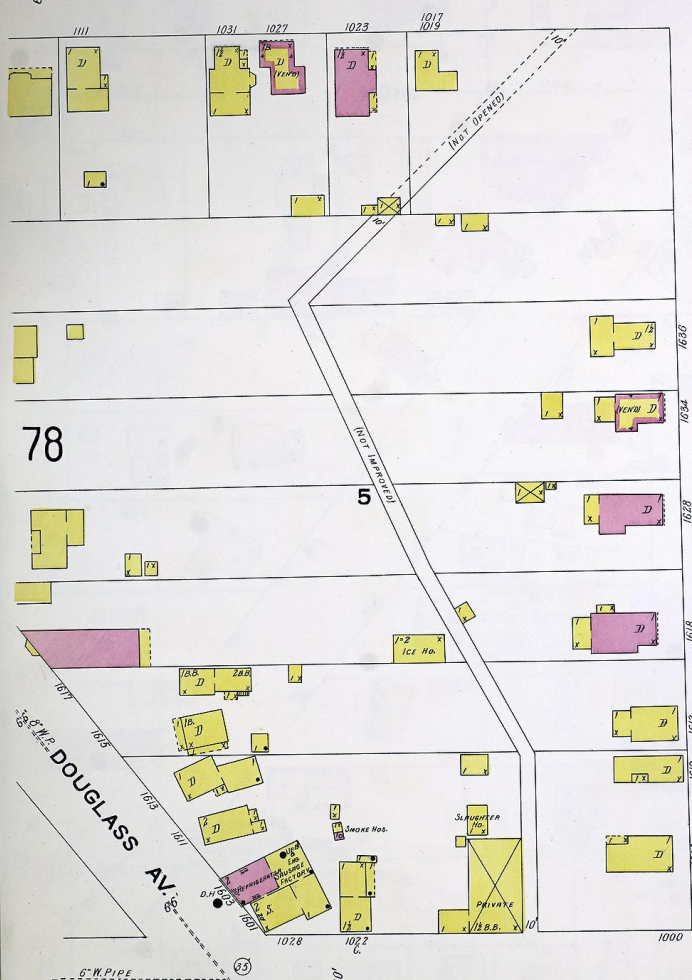
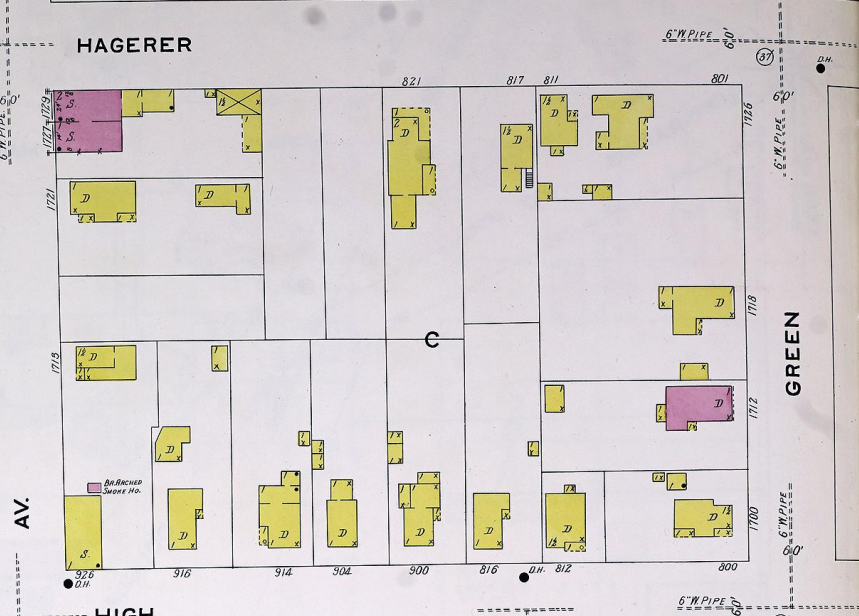
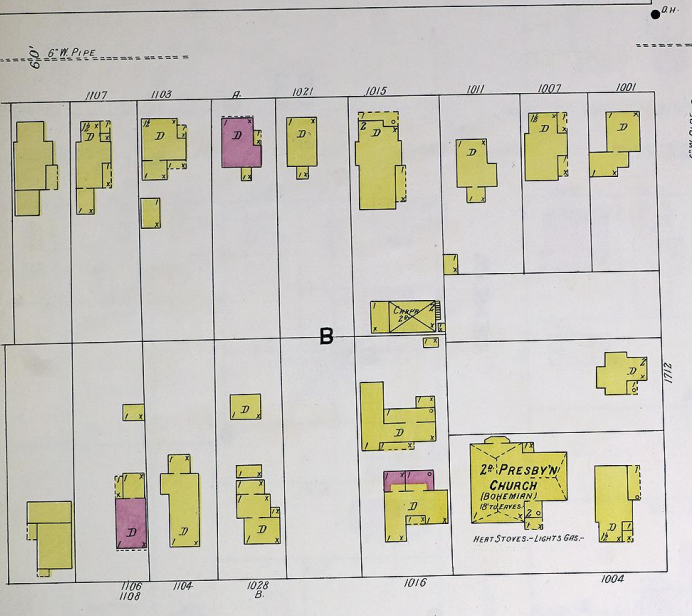

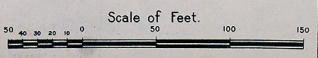
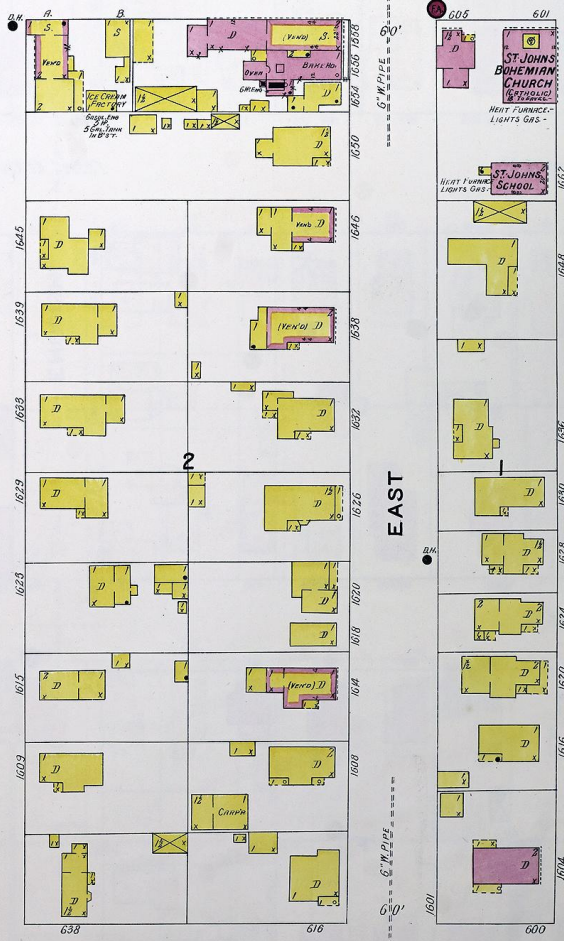
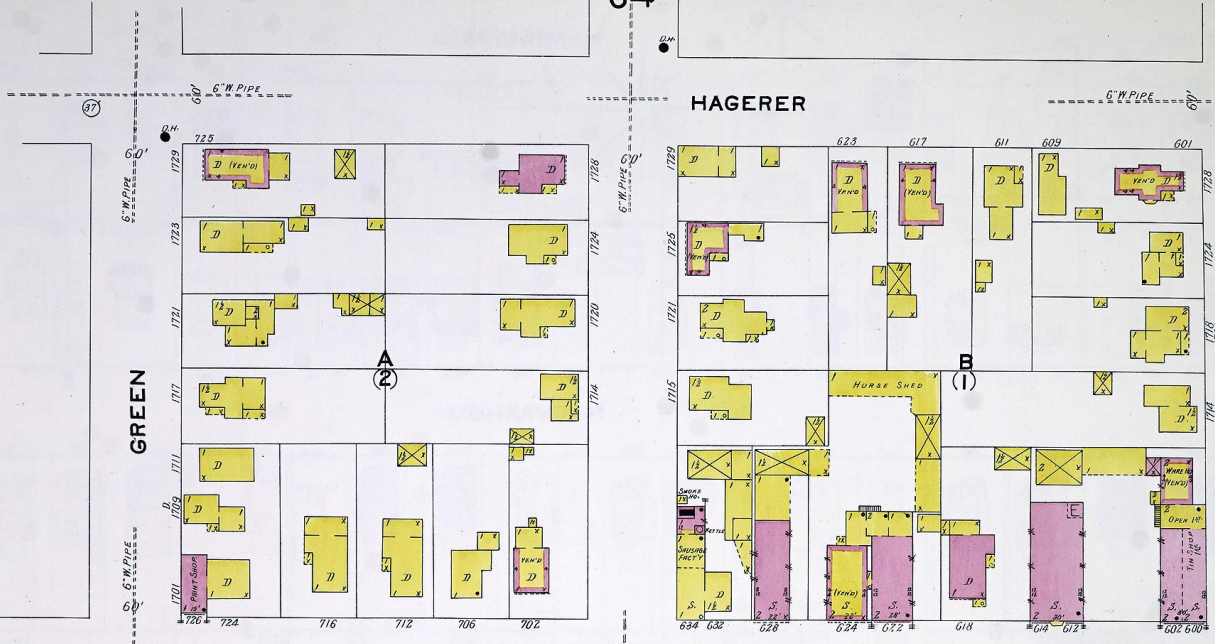
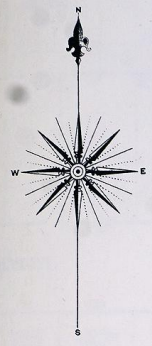

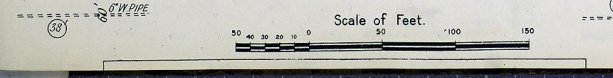
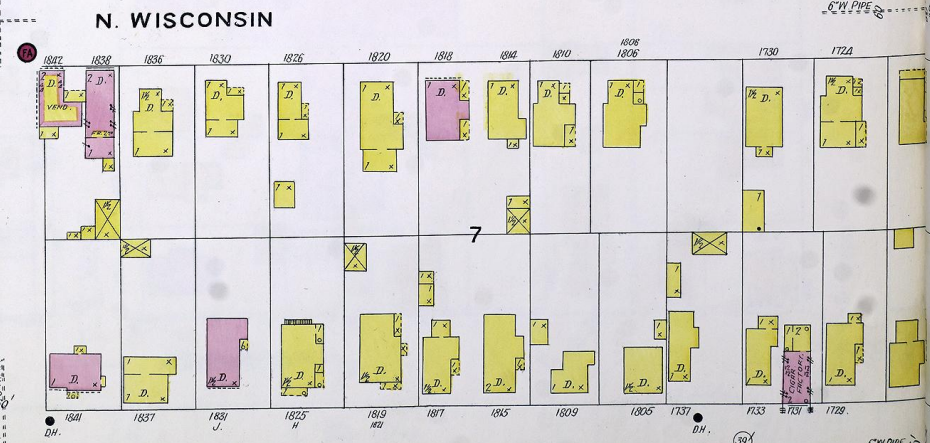
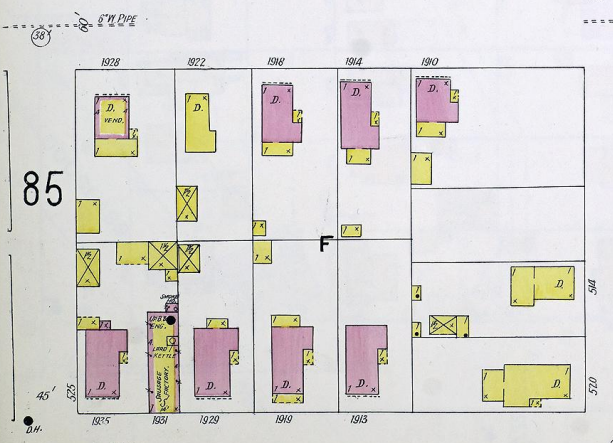
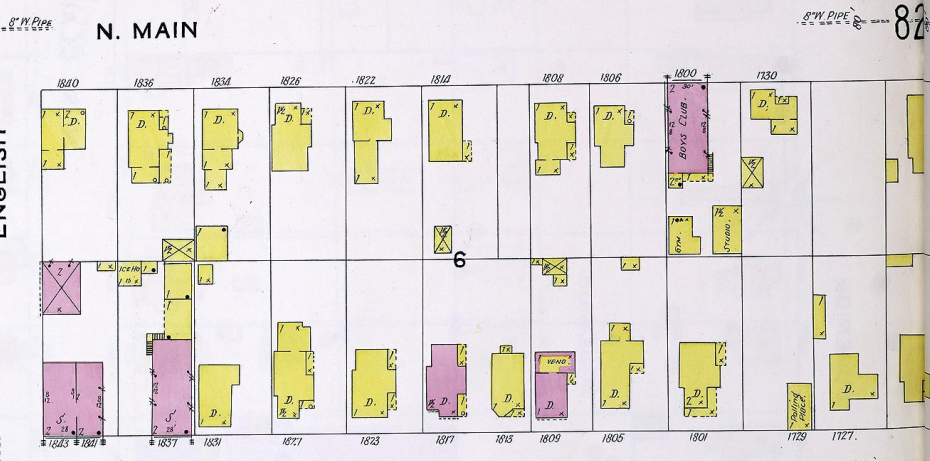
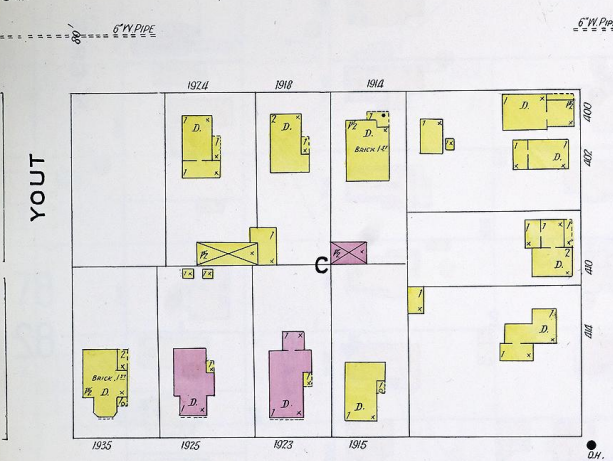
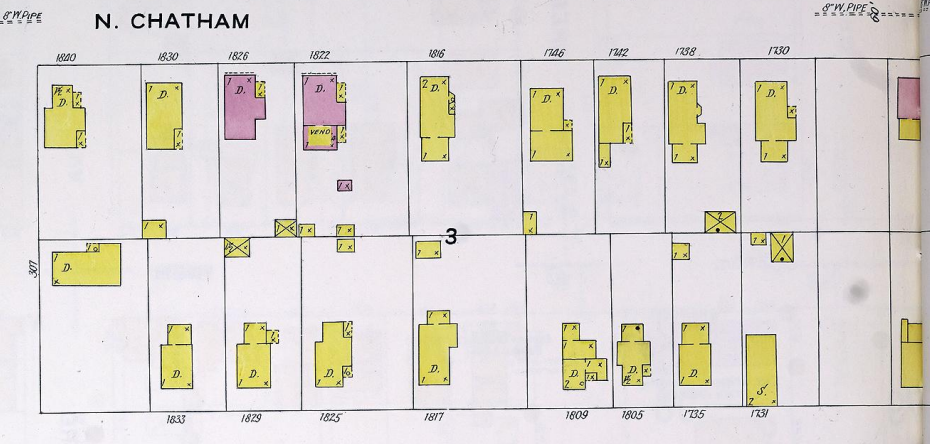
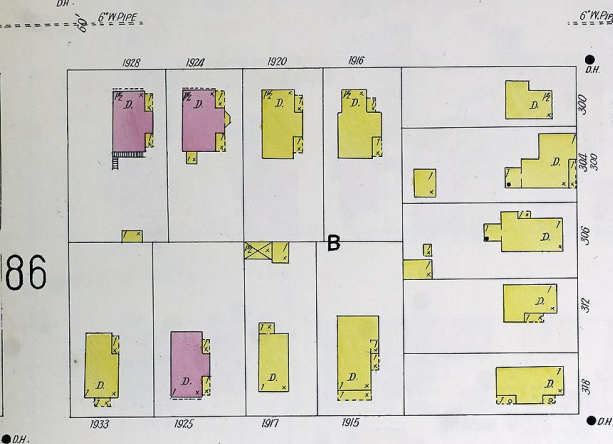
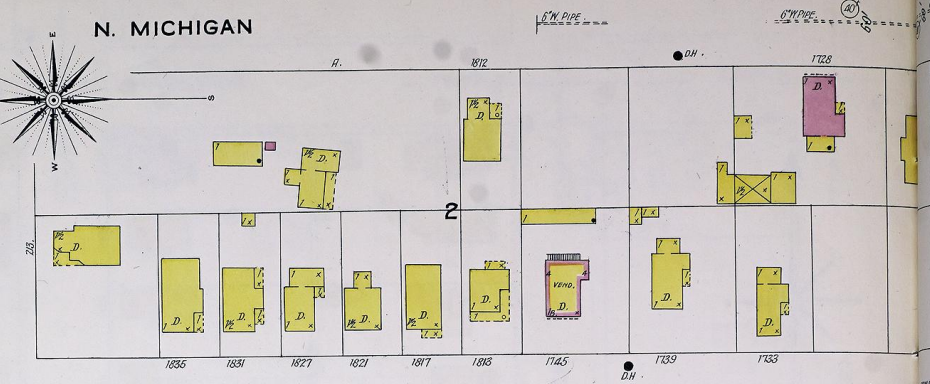
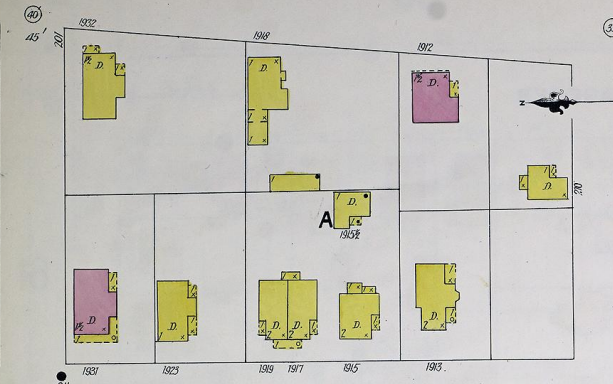

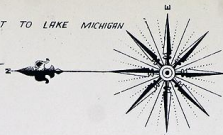

N. MICHIGAN

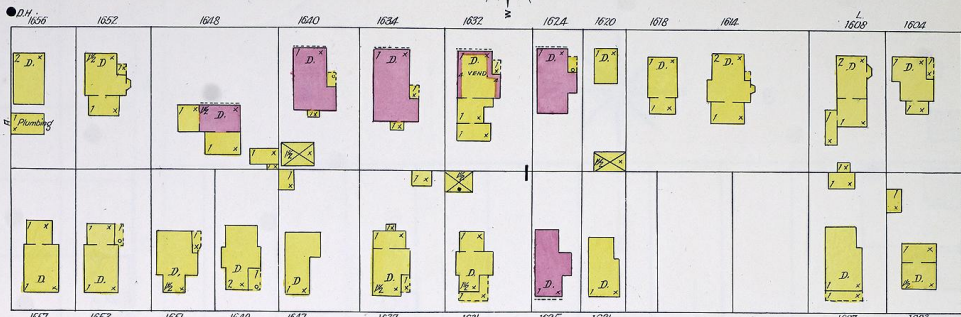

N. CHATHAM

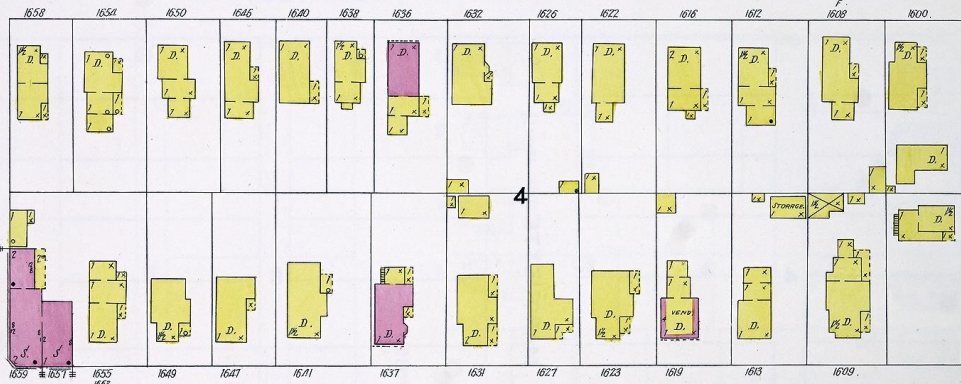

N. MAIN

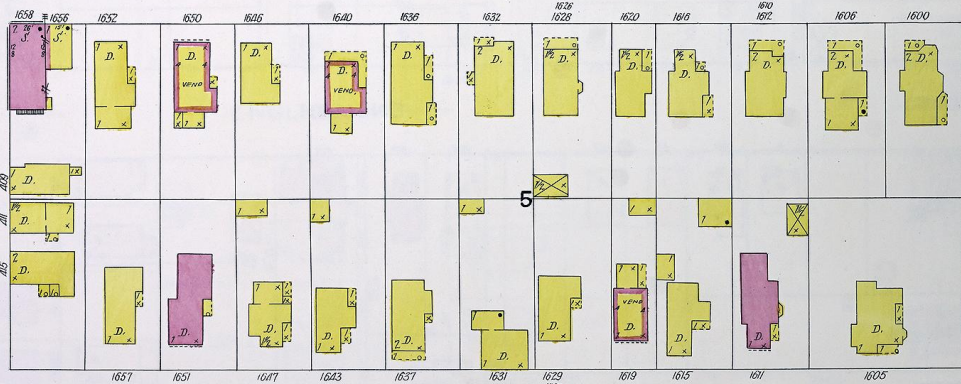

N. WISCONSIN

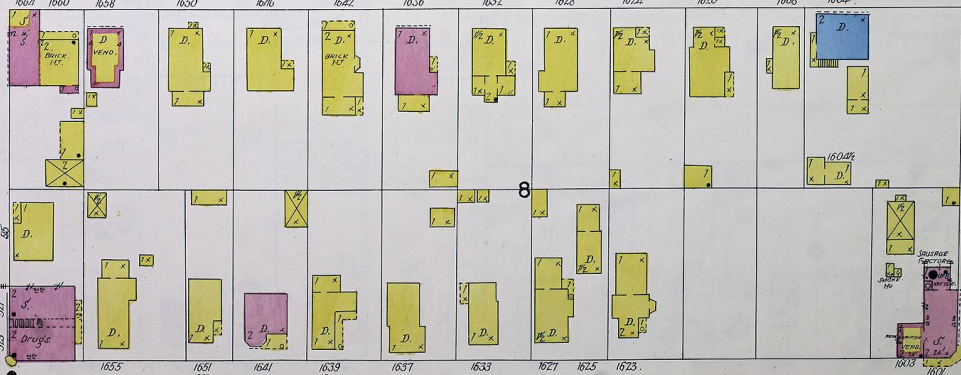

N. ERIE

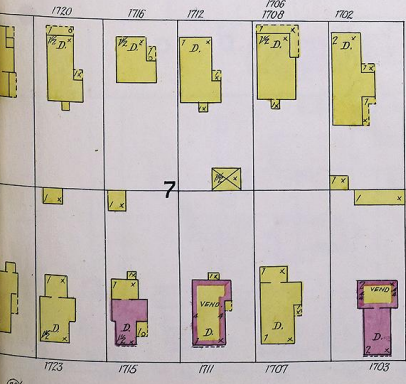
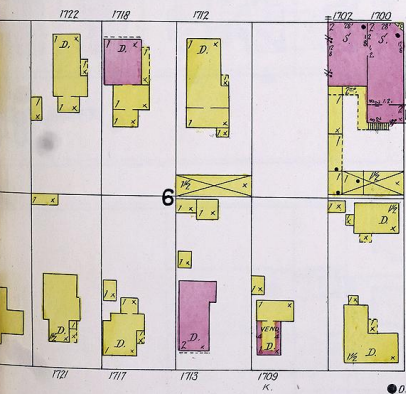
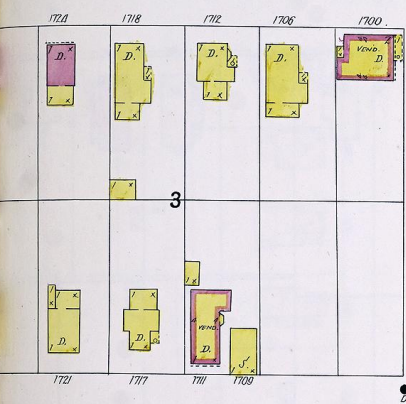
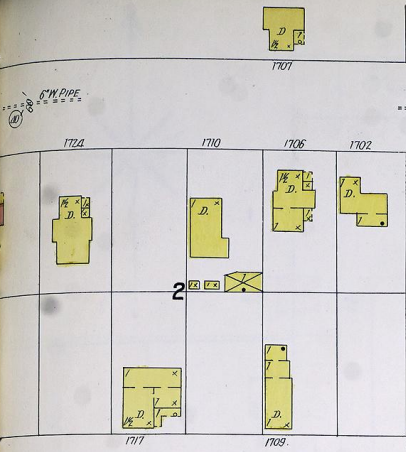
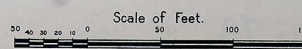

55'

30'

76

ST. PATRICK

75

55'

6" W. PIPE

6" W. PIPE

6" W. PIPE

6" W. PIPE

6" W. PIPE

6" W. PIPE

6" W. PIPE

6" W. PIPE

6" W. PIPE

6" W. PIPE

6" W. PIPE

6" W. PIPE

6" W. PIPE

6" W. PIPE

6" W. PIPE

6" W. PIPE

6" W. PIPE

VERCINE, MS.
CITY OF

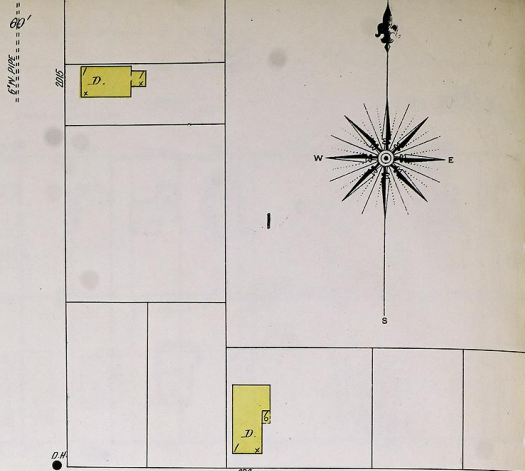
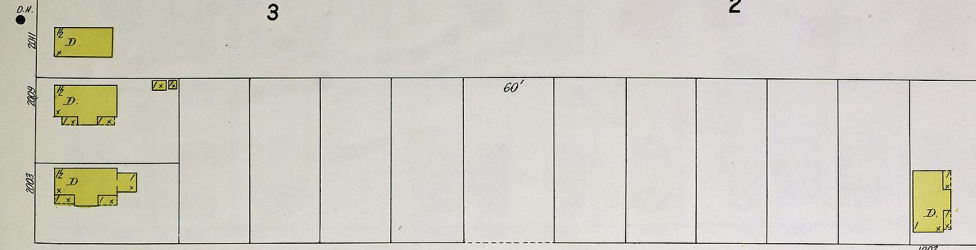

YOUT

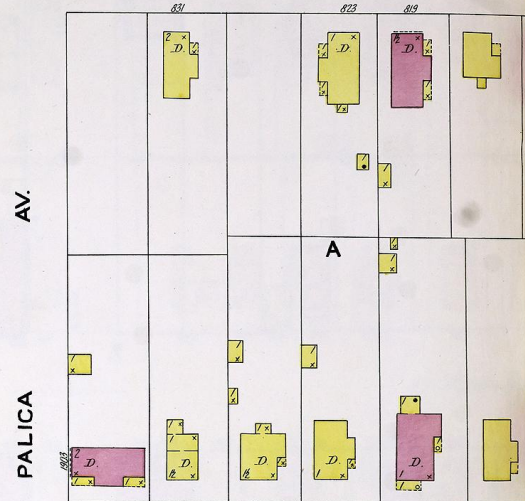
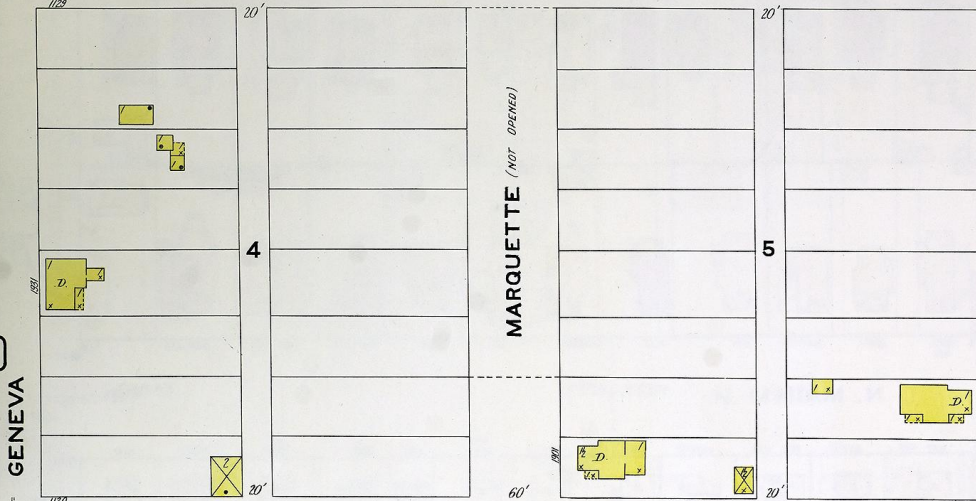

ENGLISH

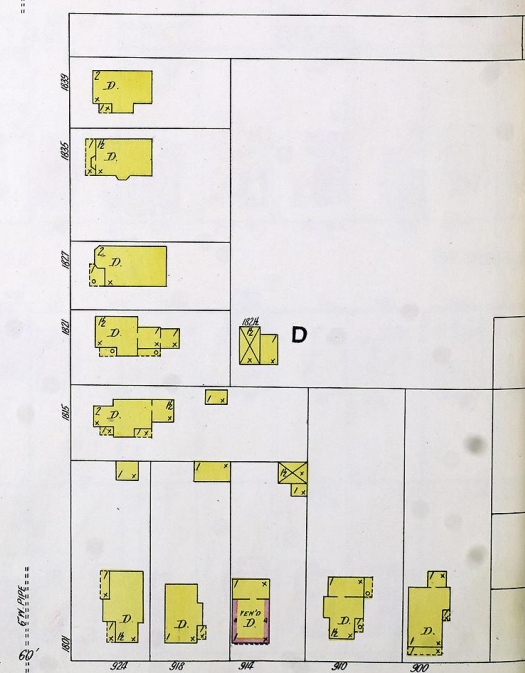
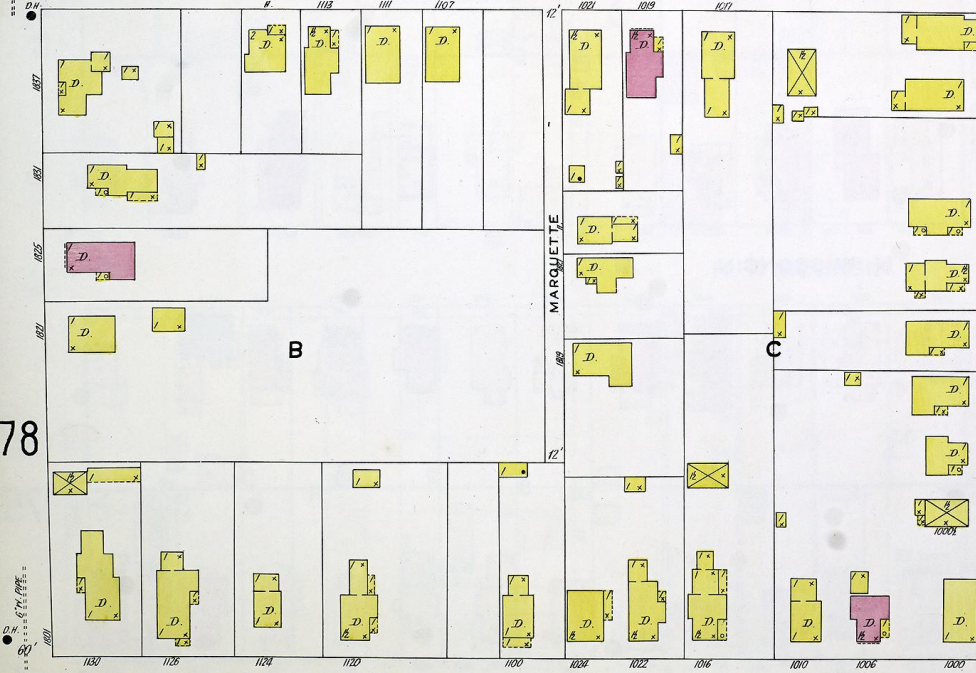

HAGERER

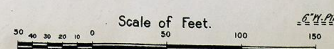

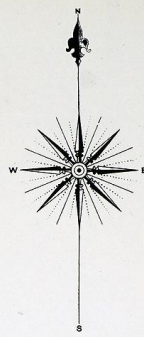

0
60'

20'

2

85

YOUT

37

GREEN

N. ST. CLAIRE

N. ERIE

ENGLISH

83

81

79

HAGERER

80

Scale of Feet.

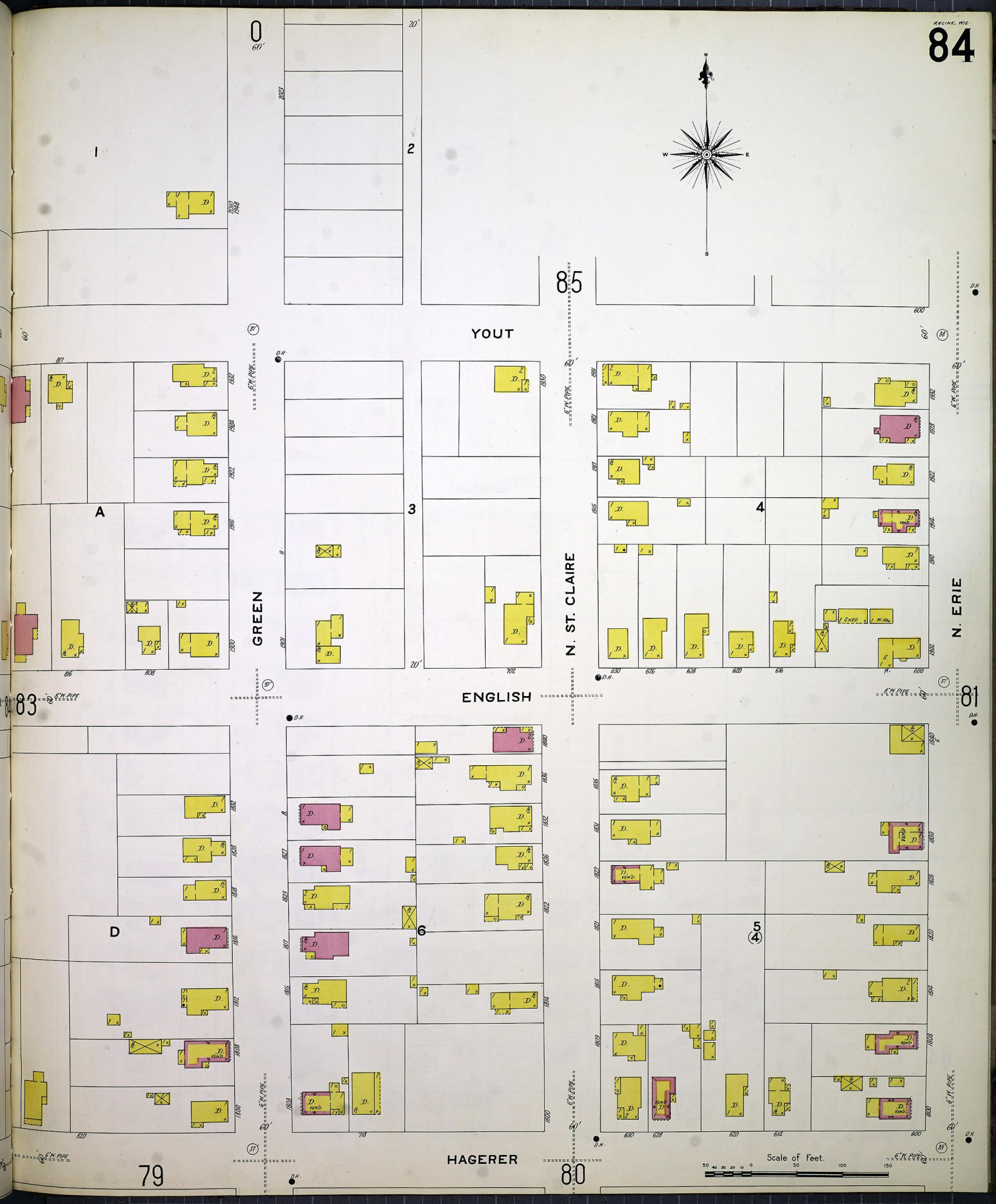
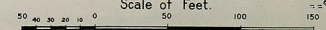

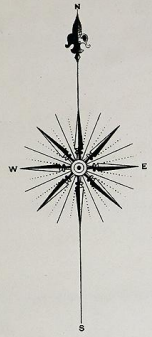

Y A C R H T F I E L D

A

(NOT OPEN)

0 60'

GOOLD

500



N. ST. CLAIRE

N. ERIE

N. WISCONSIN

Scale of Feet.

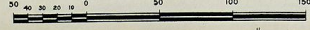

84

YOUT

81

88

N. WISCONSIN

Located 1/4 Miles N.W. of Court Ho.

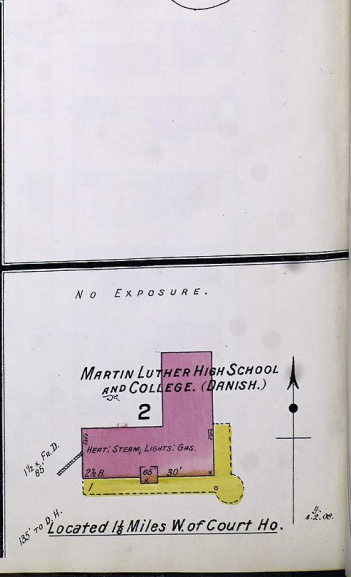
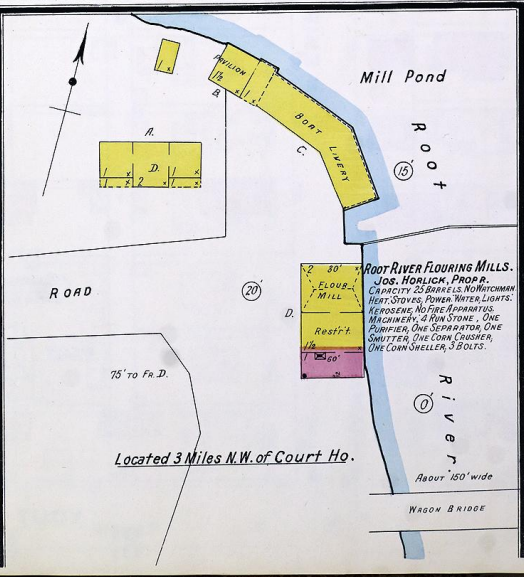
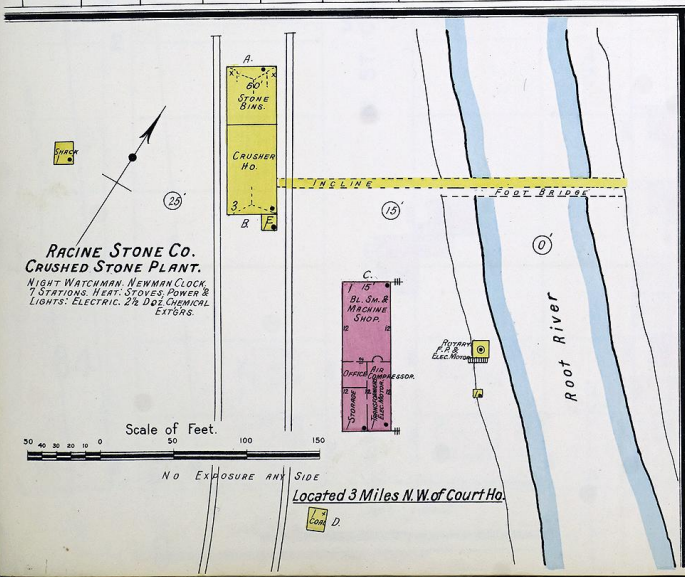
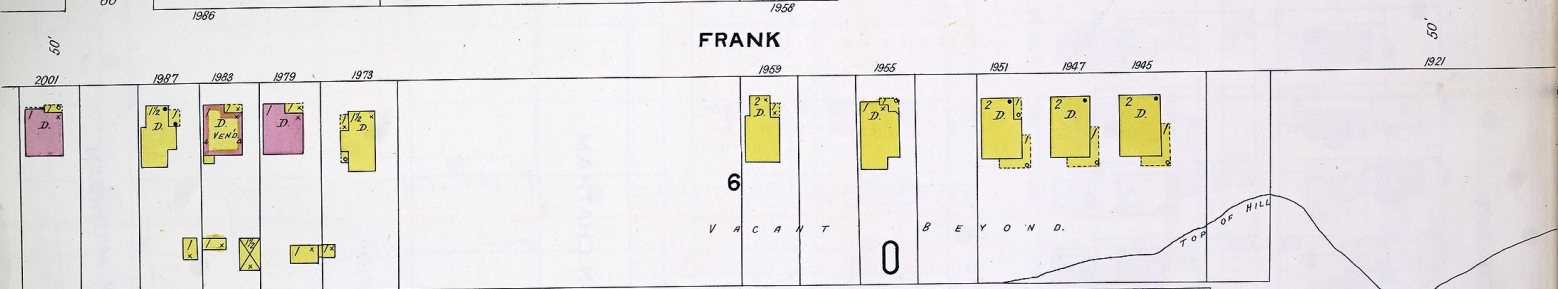
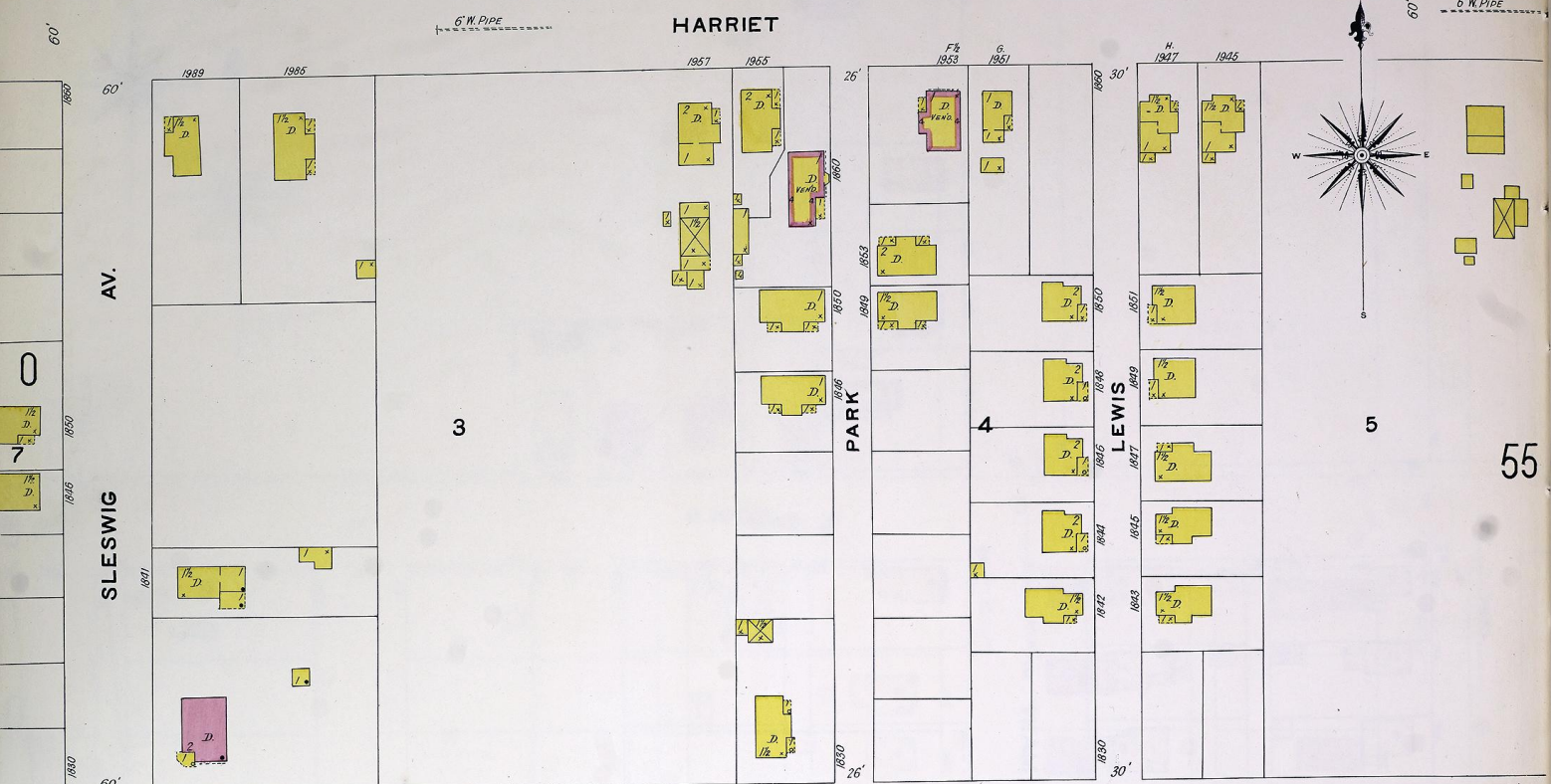
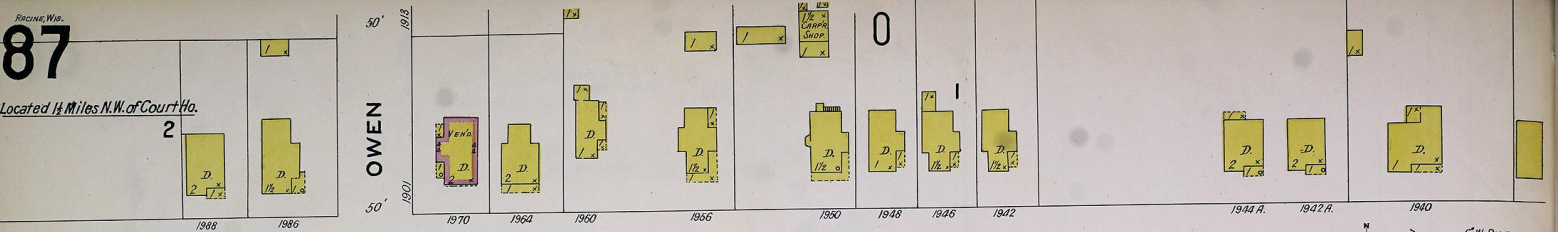

EVERGREEN DRIVE (MAIN)

RACINE COLLEGE

SCHOOL FOR BOYS.

NIGHT WATCHMAN, NO CLOCK.
HEAT, MOSTLY STEAM, LIGHTS, GAS, & CITY HYDRANTS & 300' 1/2" RUBBER HOSE, (OLD).
PIPES FOR HYDRANTS CONNECTED.
WITH ARTESIAN WELL ARE OUT OF COMMISSION. FEED CASTERS SHOWN ON FORMER MAP & PIPE NOT SHOWN HERE.

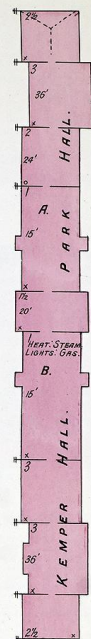
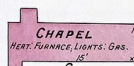
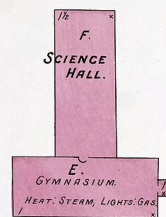

Located 1 1/2 Miles S. of Court Ho.

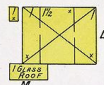
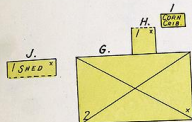
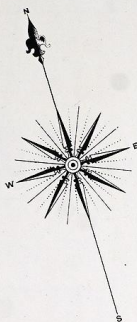

Located 2 Miles N.W. of Court Ho.

Located 3 Miles N.W. of Court Ho.

At Ives Located 3 Miles N.W. of Court Ho.

JNO. O'LAUGHLIN, STONE CO.

NIGHT WATCHMAN WHEN NOT RUNNING.
FUEL, COAL, LIGHTS, GASOLINE, NO SPECIAL FIRE APPARATUS.

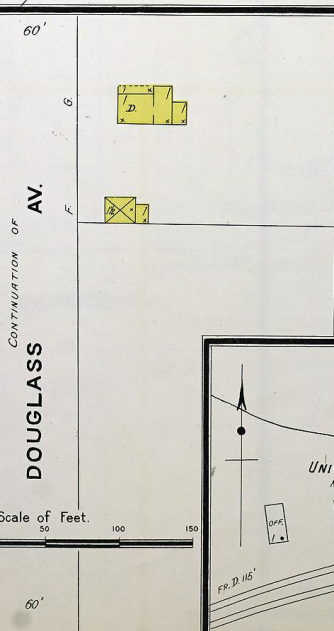
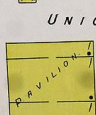
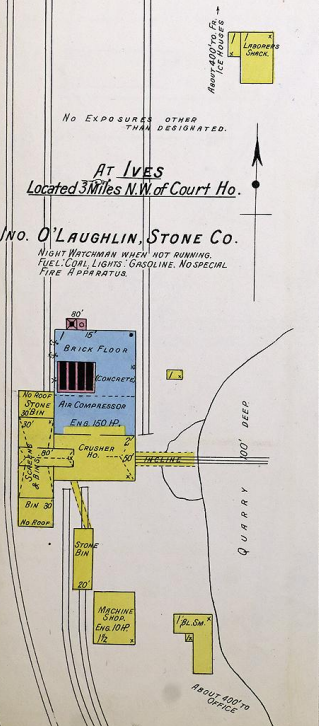

DOUGLASS AV. CONTINUATION OF AV.

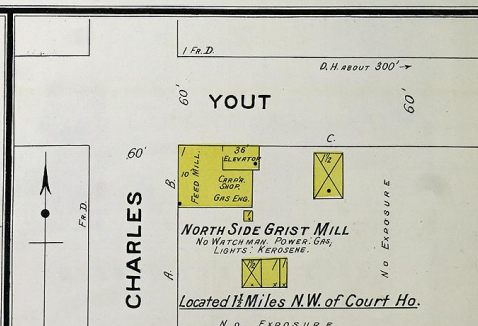
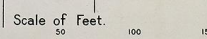

YOUT



NORTH SIDE GRIST MILL
No Watchman. Power, Gas, Lights, Kerosene.

Located 1 1/2 Miles N.W. of Court Ho.

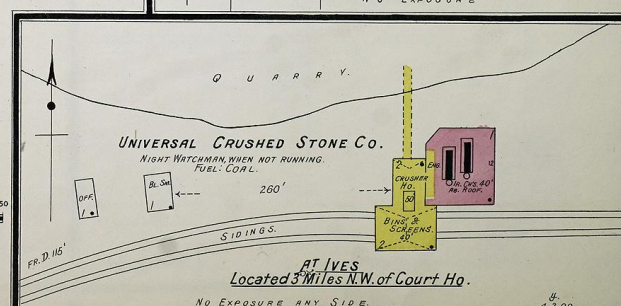

UNIVERSAL CRUSHED STONE CO.
NIGHT WATCHMAN WHEN NOT RUNNING.
FUEL, COAL.

At Ives Located 3 Miles N.W. of Court Ho.

No Exposure Any Side.

CORLISS
 RACINE Co., Wis.
 Incorporated.
 Population 1910
 Permitting Miss S.W.
 Grades Level.
 Public Lighting Kerosene
 No municipal water system
 or fire apparatus.

THIRD



SECOND

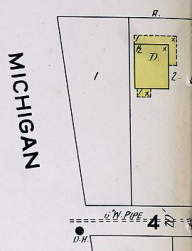

FIRST

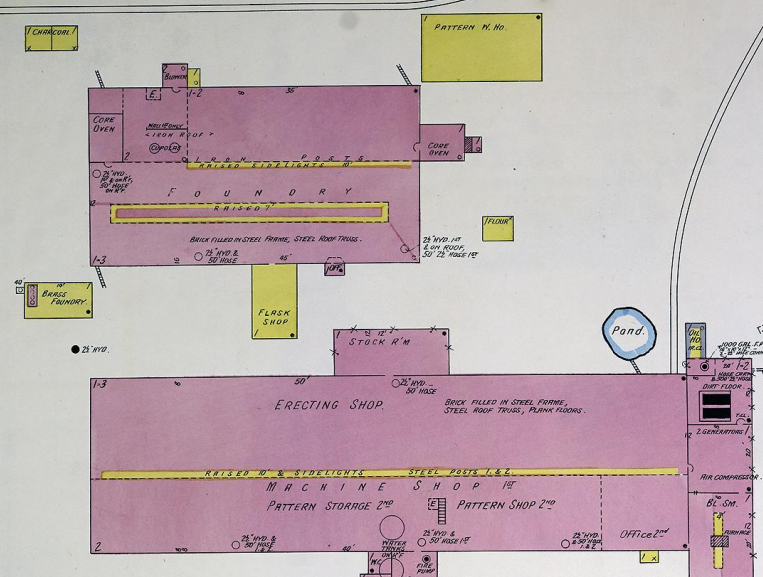
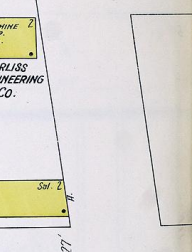

WISCONSIN ENGINE CO.

NIGHT WATCHMAN, BONE CLOCK, 10 STATIONS, HOURLY REPORTS - HEAT - MOSTLY HOT
 BLURRY, A FEW STORIES, LIGHTS - ELECTRIC, FUEL - COAL AND COKE, 25 HYDROPHOBIC AND
 HOSE AS SHOWN SUPPLIED BY TWO LARGE TANKS DRAWING WATER FROM TWO WATER
 TANKS ON ROOF, COMBINED CONDENSER ROOMS ETC. - PRIMARY SUPPLY FROM TWO
 C. M. & ST. P. R. R. WATER TANKS FILLED BY THEIR OWN PUMPS AT A R.R. PUMPING
 STATION, JUST NORTH OF PASSENGER STATION - PASSENGER ENCLOSED BY 8' BOARD FENCE.

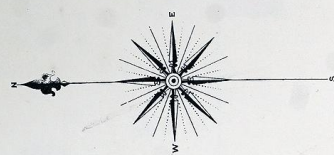

1/2 Mile N. of Corliss P.O.

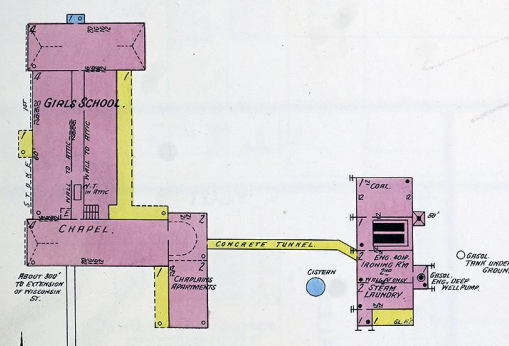

HOLY ROSARY ACADEMY

HEAT, HOT WATER -
 LIGHTS - ELECTRIC -
 FUEL - COAL -
 NO EXPOSURE ANY SIDE

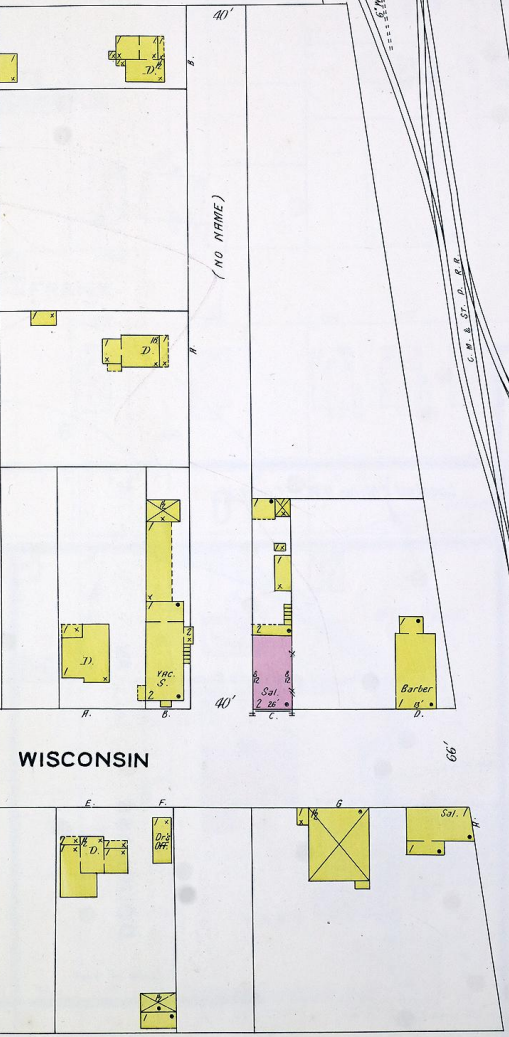
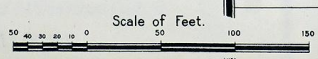
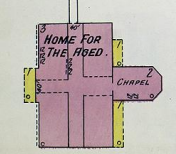

WISCONSIN

Z. R. D. WATER TANKS,
 PUMPING STATION,
 JUST BEYOND
 C. M. & ST. P. R. R.

SECOND

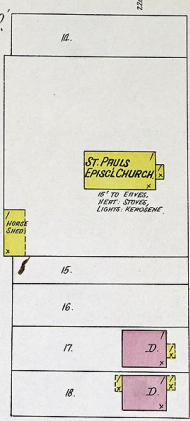
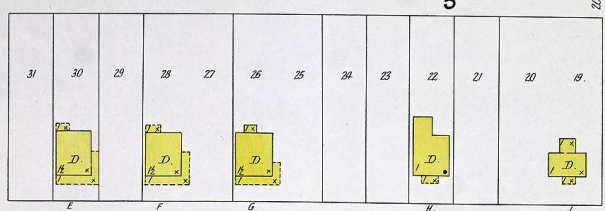
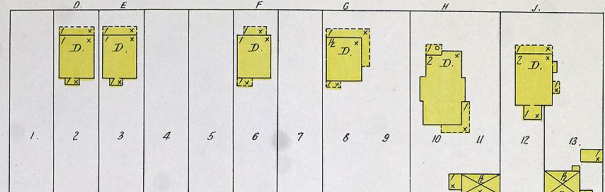

FIRST

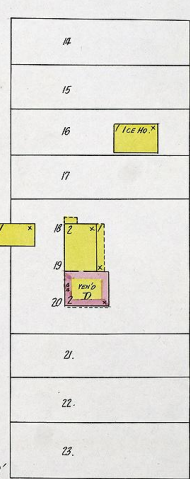
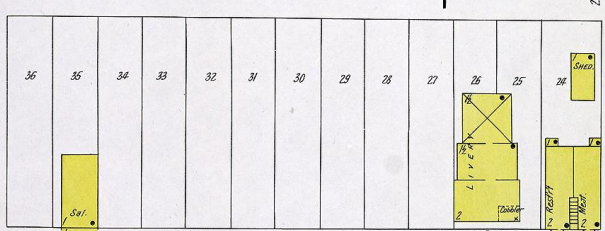
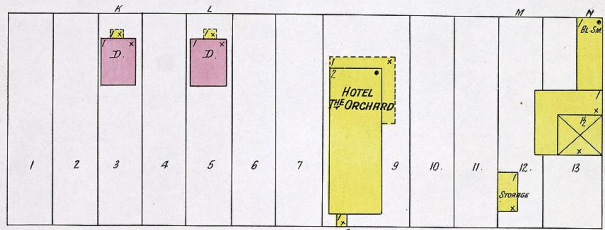

WISCONSIN

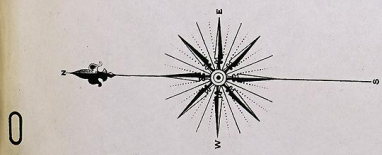
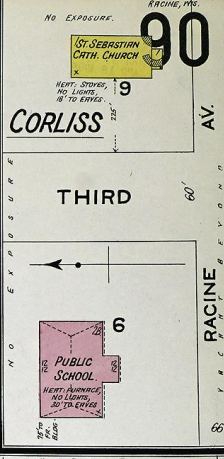
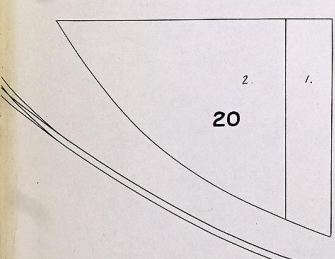
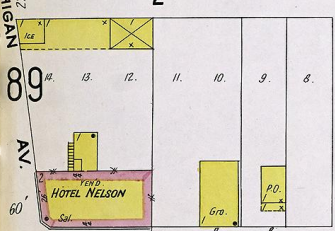
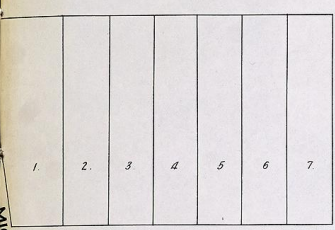
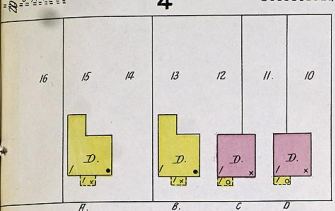
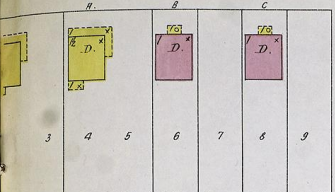
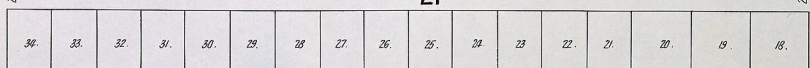
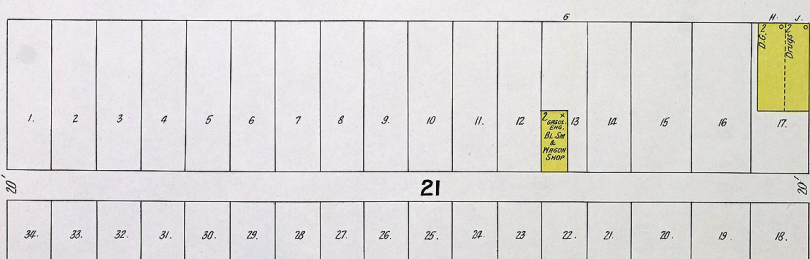

C. M. & ST. P. R. R.

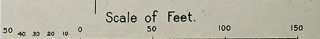
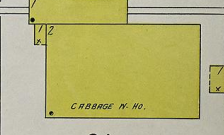
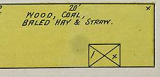
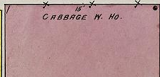
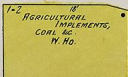
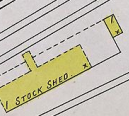

4

34

Scale of Feet.

CULTIVATED GROUND 66' BEYOND